THE WEATHER
The indications are that it will be fair, continued cold with light to killing frosts tonight. Sunday fair and warmer; light variable winds.

THE LOWELL SUN

5 O'CLOCK

ESTABLISHED 1878 LOWELL MASS. SATURDAY OCTOBER 7 1905 8 PAGES ONE CENT

FOUGHT OVER MONEY

Man Shot Woman and Then Committed Suicide

FAYETTE, Me., Oct. 7—Kennebeck county barely escaped another case of murder within its borders today, and within a few miles of the scene of the Hackett murder.

James B. Dunn of Boston, who for some months had been living with his cousins, Mr. and Mrs. Charles E. Smith, on a farm at Fayette mills, shot and seriously wounded Mrs. Smith, and then killed himself, with the same weapon. Mr. Smith was milking and his wife was in the kitchen preparing breakfast. Meanwhile Dunn arose, and went to water the horses, as was his custom. Returning a few minutes later to his bed chamber, he took a revolver and walked into the kitchen, where his cousin, Mrs. Smith, was at work over the stove. Without any words so far as known, the man fired at the woman, a bullet taking effect in her right arm and shoulder. The husband heard the shot and ran to the kitchen where he found his wife on the floor. Without questioning Dunn he carried Mrs. Smith to the house of John Pease, a neighbor. Meanwhile Dunn walked a few rods from the house and placed the revolver at his ear and fired, successfully ending his life instantly.

His body was found by the roadside when Mr. Smith returned to his home a little later. The body was left just as it was found until the coroner should arrive.

Dunn had been living at the Smith farm since last May. A little previous to that, he had, it is said, advanced money that his cousins might purchase the place, on provision that he should always have a home there. It is understood that Dunn had been short of money recently and that he had pressed the Smiths for a return of the loan. The Smiths allege that he had been acting queerly for some time.

Dunn, up to June last, was a fire marshal of Boston, living at 683 Shawmut avenue, that city. His wife is thought to be living there now. A brother lives at 5 Edison street, Dorchester district. Dunn was about 50 years of age, while Mrs. Smith is 35 years old.

Sheriff Frank Ham, coroner E. M. Henderson and Dr. Frederick of Augusta and Dr. E. S. Hannaford and Sheriff F. W. Brown, of Readfield, were summoned to the scene. It was stated that Mrs. Smith will probably recover.

Mr. and Mrs. Smith moved here from California May 1st, and with their cousin's help, they purchased the "Smiley's Homestead," a prosperous farm, intending to start a poultry business. This plan had not materialized. Neither the Smiths nor Dunns were well known among the surrounding country folk.

DEATHS

KIERNAN—Mrs. Mary Kiernan, an old and respected resident of Centralville, and a much esteemed member of St. Michael's parish and a member of the rosary and Sacred Heart societies, died this morning at the home of her son, Michael Kiernan, 7 rear of 152 Lakeview avenue, aged 65 years. She leaves to mourn her loss two sons, Michael and Cormack Kiernan and two daughters, Mrs. Patrick Smith and Mrs. Peter Kane, also several grand children. The funeral will take place Monday morning at 8.30 from her late home and there will be a high mass of requiem at St. Michael's church at 9 o'clock.

IRISH—Edith May Irish, aged two years, beloved daughter of Charles E. and Lillian F. Irish, died this morning at the home of her parents, in North Billerica. The funeral took place this afternoon and the burial was in the Edson cemetery in charge of C. M. Young & Co.

LOCK BOXES
SECURITY
MIDDLESEX TRUST CO.
160 MERRIMACK STREET

A. G. Pollard & Co.
THE STORE FOR THRIFTY PEOPLE

Today's Special Bargain

OUR ANNUAL TWO DAYS OF UNDER PRICES IN LADIES' AND MISSES' NEW FALL SUITS, JACKETS, SKIRTS AND WAISTS. THE SECOND DAY.

East Section Second Floor

Millinery

We show a tremendous assortment of Sample Hats and Trimmings at about half the regular prices.

LADIES' FELT HATS, turbans and larger shapes, regular price 98c, for only 49c
FRENCH FELT HATS with velvet facings—also fine fur felts—regular price $1.49 and $1.98, only ..... 98c Each
VELVET AND CHENILLE HATS, all hand made goods, worth $2.00 and $3.00 each, for ..... $1.49 and $1.98
READY-FOR-WEAR HATS, for ladies, misses and children, for $1.25 and $1.98
LADIES' TRIMMED HATS ..... $2.50 to $5.00
OSTRICH FEATHERS, WINGS, BREASTS, FLOWERS, FOLIAGE, ETC., at ..... One-half Price

Palmer Street Centre Aisle

Winter Underwear and Hosiery

In Basement Department—The Most Economical Shopping Place in New England.

LADIES' UNDERWEAR

Heavy Fleeced Jersey Vests and Pants, regular sizes, also the extra large ones, and vests are made long and full. Really worth 37c.....All at 25c a Garment

Misses' Fleeced Vests and Pants, good heavy quality, all sizes. Regular 25c garments, 17c Each

Misses' Fleeced Fine Egyptian Yarn, heavy and cut full and long. Worth 35c.....25c Each

Ladies' All Wool Hose, in ribbed or plain with ribbed top, black and gray. Worth 25c, 19c a Pair

Ladies' Fleeced Hose, extra heavy quality for winter wear and usually worth 19c, 12½c a Pair

Children's School Hose—Fine ribbed and heavy fleeced hose, all sizes, 6 to 10, made with double knee and heel. The best stocking we ever sold at 12½c a Pair

MEN'S UNDERWEAR

Fleeced Jersey Ribbed in blue, silver gray, ecru and brown, nice soft yarn, heavy and warm. Regular 59c value....45c a Garment

Standard Fleece Quality, single and double breasted, all sizes. Worth 69c.....45c a Garment

100 dozens of "Seconds," Men's Fleeced, in blue and ecru, real goods, seconds of 50c quality, 38c a Garment

Men's Wool Hose, in blue, black, grey, natural and camel's hair, "seconds" of 20c quality. Just as good as "firsts." 12½c a Pair

Men's All Wool Hose, in black, grey, blue and natural, soft, fine, pure wool and worth 25c. Also all wool cashmere hose, At 19c a Pair

We have just opened a fine line of low priced Boys' Sweaters for school wear. Basement.

VALE KITTIE MAYO

She Said Farewell This Morning

ANOTHER CHARGE AGAINST LEGASSE

Wife Beater Got Six Months in Jail

One night in jail convinced Kittie Mayo that it would be better for her to take her medicine and go to Sherborn at once rather than remain in jail an entire month and then be sent there and thus she asked to be taken to court this morning in order that she might withdraw her appeal.

She was taken before Judge Hadley and was allowed to withdraw her appeal and this afternoon will be taken to Sherborn. While waiting in her cell this morning she asked the keeper to bring her all the papers. "I want to read what they say about me," she said, and the keeper accommodated her with a supply which she read with great interest, murmuring as she read: "Well, I must have been good and drunk, if I said all that."

JUNK DEALERS BOUND OVER.

Simon Freedman and Reuben Cohen, the two dealers charged with receiving stolen property in connection with the burglaries of Bissonnette, pleaded not guilty and waived examination and they were bound over for the grand jury. Freedman in $700 and Cohen in $100. They furnished bail.

CALKINS WAS DEFAULTED.

John Calkins, who has been having all sorts of trouble in police court of late, was called this morning for failure to provide for his wife, Agent Richardson, under whose charge he was placed on probation, having surrendered him. When the case was called it was learned that Calkins was not present although he had been notified to appear. He was defaulted on order of the court and a capias issued for his arrest.

Calkins was in some time ago for neglect of his wife and was ordered to pay his wife a certain amount each week. The day following he was taken in again for threatening one of the female witnesses who had appeared against him the day before.

Simon P. Ryan, whose case of assault and battery on his daughter was continued for sentence until today, appeared in court and as matters have been proceeding smoothly at home since the case was tried the case was placed on file.

TWISTED WIFE'S ARM.

James Murphy pleaded not guilty of assault on his wife Mary and the latter took the witness stand.

"Tell what the assault was," said the court.

"The assault was, he licked me," replied the witness. "He grabbed me by the arm and twisted it until it was black and blue, and I thought it was broken. He has assaulted me a number of times, not only when drunk but when sober. He was placed under bonds to keep the peace two years ago and if I knew as much about the law than as I do now I would have had him in again for he threatened to kill me and said that he would willingly serve a year at the state farm for killing me."

Murphy declined to say a word and the court sent him to jail for six months.

OVER-WORKED HORSE.

Peter Stanhope pleaded not guilty of overworking a horse and was continued until next Friday.

ANOTHER COMPLAINT AGAINST LAGASSE.

The case of Simeon Lagasse, charged with larceny of $1650 from William Manning of West Chelmsford, was called for trial in police court this morning and the clerk informed Lawyer Hogan that another complaint had been brought against Lagasse.

Mr. Hogan demanded a continuance on the second complaint, claiming that he had had no previous knowledge of the new complaint. The court was agreeable to a continuance on the second complaint, and after a discussion among the counsel, Messrs. Harvey and Hamil for the complainant, and Mr. Hogan for the defence, it was decided to continue both cases until next Saturday.

The second complaint charges Lagasse with obtaining Mr. Manning's signature under false pretences to procure the discharge of a mortgage.

The drunks sentenced were as follows: Patrick V. McCarthy, three months in jail; Maurise Hayes, state farm; Thomas F. Dolan, two months in jail; John C. Sullivan, drunk and assault on an unknown, fined $17, and James Mullaney continued in $100 until Monday to straighten him out.

D-Zerta
Perfect Jelly Dessert
Add to a package one pint boiling water, set to cool and the result will be the most delicious jelly dessert you ever tasted.
Everything in the package. Better and more satisfactory than gelatine.
Five fruit flavors—Raspberry, Lemon, Strawberry, Cherry, Orange, and thousands of combinations are easily made by the simple addition of fresh or canned fruit, nuts, figs, dates, etc.
Beautiful pieces for table decoration by combining several different flavors.
Order to-day. At Grocers, 10 cts.

WM. A. BARTLETT

GEN. CHARLES W. BARTLETT, DEMOCRATIC CANDIDATE FOR GOVERNOR.

To be the Democratic Standard Bearer in Massachusetts

BOSTON, Oct. 7—The only drawback to unanimity in the vote as to platform and candidates at the democratic state convention at Faneuil Hall in this city today was the possible entrance as a candidate for governor of former Mayor John H. H. McNamee of Cambridge. The state committee had arranged a slate headed by General Charles W. Bartlett of Boston as the candidate for governor and Henry M. Whitney of Brookline for lieutenant governor. Efforts were made during the night to induce Mr. McNamee to withdraw and before the opening of the convention today, these efforts were renewed. Mr. McNamee spoke of his determination to go into the convention because he had been given the support of the delegates from Medford and Cambridge and of some of the delegates from the western part of the commonwealth. The remainder of the ticket as agreed upon included the nominations of Henry M. Little of Newburyport for secretary of state, John P. Lehay of Boston for attorney general, Patrick Ashe of North Adams for auditor and Daniel J. Doherty of Westfield for treasurer and receiver general.

INTEREST IN PLATFORM.

Great interest was shown in the platform to be presented by the committee on resolutions, inasmuch as it was understood that it contained a plank favoring mild or gradual municipal ownership, a declaration against federal supervision of insurance companies and a reciprocity plank almost identical with that proposed by the committee of 100 of the Boston chamber of commerce of which Henry M. Whitney is president. The entrance of Mr. Whitney as a candidate for lieutenant governor, was hailed by the democratic delegates with considerable satisfaction on account of Mr. Whitney's prominence in the business life of the state.

Because of the absence of any contest of importance, it was believed that there would be a falling off of the attendance at the convention on this account.

The committee on resolutions had concluded its work before the opening of the convention and was ready to present a set of declarations which the committee expected would be adopted without a dissenting voice.

The delegates began to assemble at the hall by 10.20 o'clock. The chief subject of discussion was the question of whether McNamee would decide to withdraw at the last moment in favor of General Bartlett and in this way make the convention harmonious throughout.

The convention was called to order at 11.39 by John Quincy Adams, chairman of the democratic city committee. George T. McLaughlin of Sandwich read the call for the convention, after which Mr. Adams was elected temporary chairman. His remarks on accepting the chair were very brief, the most important statement made by him being that the democratic party would be successful at the polls in November.

George T. McLaughlin and Reuben Rush were elected temporary secretaries and the convention then proceeded to the election of a committee on credentials of which former Congressman John Fitzgerald was made chairman.

Former congressman John R. Thayer of Worcester was selected as permanent chairman of the convention.

CHAIRMAN THAYER'S SPEECH.

Mr. Thayer spoke in part as follows:

We can well congratulate ourselves and the people of Massachusetts upon the able, impartial and highly satisfactory democratic administration of state affairs Governor Douglas has given to Massachusetts. It has been demonstrated to a certainty that the people made no mistake in electing Governor Douglas and admitting democracy to power in this state. Every promise made has been kept, so far as it was in the power of the governor to direct results. Another year of democratic administration, following in the line of the present, will consummate many undertakings and reforms which have been suggested and begun this year.

Our opponents, although it is entirely unnecessary, speak in the highest terms of Governor Douglas' administration, but claim that the republican party should receive the credit for it—what consummate assumption—because he has in many of the "essentials" followed his republican predecessors. In other words, because he has not turned everything upside down, but has followed former governors in many essentials, he is not to receive the credit, but the republican party is to get it. How do they know but the next democratic governor will in the routine business follow not only Governor Douglas but any and all republican governors? Did they expect that we should find everything so weak and rotten and going to the bad under republican administration that everything must be changed? Our opponents do not seem able to grasp the situation and make the nice distinctions. It is in the few things where Governor Douglas has introduced new methods and recommended changes differing from the methods followed by his predessors that clearly mark his administration as one of the highest order, and that recommends his administration as exceeding that of his predecessors, not that he has done so many things that they did not do, and that any future governor must do. Every governor must of necessity in most things follow the beaten path in the administration of the state's affairs.

It is in relation to those measures and methods which are not routine where a governor has the opportunity to show his ability and grasp of the situation, that makes a man an ordinary or a superior governor. What troubles our opponents most is the potent fact that under a democratic administration the people have had an administration of public affairs that is above criticism, and one which meets the hearty approval of everybody.

Our opponents had hoped that something might go amiss which would tend to show that the democratic party was not as competent to administer public affairs as the republican party. They are sadly disappointed and show it. Governor Douglas has adopted whatever he found working for the welfare of the state and discarded the rest, introducing new methods in their place. What argument is there for turning out a democratic administration that is giving entire satisfaction?

Despite the fact that the democracy of the state deeply regrets the determination of our able, impartial and fair-minded leader to not again be our candidate, in the coming election, yet a careful review of the history during the last six or eight years will show that we have good cause to be enthusiastic and confident of success in the coming contest. The old party has made wonderful strides in advancement during these last few years, and has shown a healthy, constant and continuous growth and development, far in excess of the growth of the republican party during this same time. It is interesting and encouraging to review the statistics showing the advancement of our party in these last few years.

We find that in 1898 we polled nearly 168,000 votes to little over 101,000 polled by our opponents, 83,000 majority against us; in 1899, being an off year, so to speak, we polled nearly 194,000 votes, to about 161,000 by our opponents, 65,000 majority against us. The republican vote fell off, as you will see, 22,000 over the previous year, while ours fell off only a little over 4,000. In 1900, we polled 190,000; they polled 228,000 a majority against us of 32,000. In 1901 we polled 114,000; they polled 185,000, majority against us of 71,000. In 1902 our vote was increased to upward of 159,000, while the republican vote was but a little over 153,000; majority against us, 37,000. And in 1903 our vote was swelled to nearly 161,000, while the republican vote was increased to but a very little over 199,000; majority against us 35,000; and in 1904 we polled the largest vote for a democratic candidate for governor that was ever polled in this state, the figures reaching the round sum of 211,650 votes, while the republican vote fell off to 198,681.

Taking the average of these seven years we find that our average of general increase is more than 20 per cent. This shows what correct political principles, coupled with good organization, unity of party and a determination to win, can accomplish. This record proves conclusively that the democracy of Massachusetts has every reason for encouragement and confidence.

The party has passed through many trying ordeals during the last 40 years which no other party could have withstood—but there has never been a time in Massachusetts when for seven successive years, there has been such a healthy steady and encouraging growth as during these last seven years, and let no one believe that this growth and advancement of our party is dependent solely upon the personality of any man, however able, popular and beloved, whom the party sees fit to honor by a nomination. The undying principles and wise policies of the party are taking hold of the heart and conscience of the people in these later years, as they have not in many years before. Young men coming to years of majority are casting their lot with the party which they believe, in the language of President Roosevelt, is in favor of a "square deal," and is willing to concede something to the less favored classes of our state and is not bound hand and foot to the chariots of trusts and heartless corporations. They are pleased to join a party which believes in a little more equal distribution of the wealth of a state or nation.

LOWELL MEN

SERVED ON COMMITTEES AT DEMOCRATIC STATE CONVENTION.

The following Lowell men were appointed on committees at the democratic state convention today:

John H. Harrington, committee on credentials, and committee on state committee; John C. Burke, committee on permanent organization; James B. Casey, committee on balance of state ticket.

FRESH EASTERN SALMON, 20c A LB. FOR TODAY ONLY, AT THE TARPON.

WINCHESTER HEATERS
WELCH BROS.

If you want help at home, or in your business, try The Sun "Want" column.

LATEST

TRIPLE MURDER

Bodies of Dead Men Found in Woods

MIDDLETOWN, N. Y., Oct. 7.—A triple murder was revealed here today when the bodies of Willis and Fred Olney were found in the woods half a mile from their home at which, last night, was found the murdered body of Alice Longerick.

Both brothers had been shot. Before night the crime is expected to number one more victim, Mrs. Georgia Ingerick, mother of the girl Alice. The mother who was found unconscious in the barn of the Olney brothers' farm, last night, has not regained consciousness and was said by physicians today to be dying with three fractures in her skull.

As soon as daylight permitted a search was made for Fred and Willis Olney, who were missing from their home last night when Mrs. Ingerick was found unconscious and her daughter murdered. Wagon tracks leading across two fields to a wood nearby were seen by the searchers. The tracks were fresh. Just beyond them in the woods were found the bodies of Fred and Willis, each lying in the same position on their backs with one arm across the breast. All the pockets in their clothing had been turned inside-out. Marks in the underbrush showed that the bodies had been dragged from the wagon to the place where they were found.

LGHTING BIDS

Cleveland Co. Put In Lowest Figure

Bids for street lighting, the Lowell Electric Light Co. excluded, were opened at the mayor's reception room at city hall this morning. The exclusion of the Lowell Electric Light Co. was due to a decision by Chief Hosmer.

The Cleveland Street Lighting Co. bid $24.20 and the Welsbach Lighting Co., $26.35. A representative of the American Street Lighting Co. was present and while he did not bid he prepared a letter which he handed to the mayor.

YESTERDAY'S SUN DELAYED.

We regret that a mechanical accident in The Sun press room yesterday afternoon caused a delay of an hour or so in getting out the second edition. The mishap has been remedied and today the editions should be delivered on schedule time.

Bath tub and stove pipe enamel at The Thompson Hardware Co.

FUNERALS

HAMMOND—The funeral of William A. Hammond took place yesterday afternoon from the home of his parents, Ira and Margaret, 259 Adams street, and burial was in the Catholic cemetery. Undertakers Molloy & Sons had charge.

SAUNDERS—The funeral of Mrs. Caroline O. D. Saunders took place from her late residence, 163 Stackpole street, yesterday afternoon. Services were conducted by Rev. Dr. Chambre of St. Anne's Episcopal church, and the bearers were Nicholas G. Norcross, Edwin W. Burke, Chas. G. Saunders and Geo. E. Saunders. Burial was in the Lowell cemetery, under the direction of Undertaker J. B. Currier.

HOWARTH—The funeral of Ethel Howarth took place from the home of her parents, 8 Hampshire place, yesterday afternoon. Burial was in the Edson cemetery. Funeral Director James W. McKenna had charge.

O'CONNELL—The funeral of Owen O'Connell took place this morning at 8.30 o'clock from his late home, 8 rear of 92 Dummer street and was largely attended. The funeral cortege proceeded to St. Patrick's church in Suffolk street where a high mass of requiem was cedebrated at 9 o'clock by Rev. Fr. Gilday. The choir was in attendance and sang the Gregorian mass and during the service appropriate selections were rendered by the members of the choir.

There were many floral offerings, the following being the most prominent: Pillow bearing the inscription "Uncle," from Mrs. O'Brien and family; wreath, inscribed "Uncle," from Nellie O'Brien; spray, Mr. and Mrs. John Mullen.

The bearers were Messrs. John Hayes, James Condon, John Parker and James Lyons. The interment was in the Catholic cemetery where the committal prayers were read by Rev. Fr. Gilday. The funeral arrangements were in charge of James O'Brien and Funeral Director Peter H. Savage had charge of the interment.

Fireplace goods, andirons, screens, etc., at The Thompson Hardware Co.

A LITTLE or more Saved EACH MONTH COUNTS UP
Interest begins monthly (third day of month.) Deposits $1.00 or more.
Savings Department
TRADERS National Bank
Open 8 a. m. to 4 p. m. daily. Saturdays: 8 a. m. to 1 p. m. 7 p. m. to 8 p. m.

SANDFORD TRIAL

Witnesses Tell of Shiloh Leader's Authority

AUBURN, Me., Oct. 6—Frank W. Sandford, apostle of the Holy Ghost, Elijah and leader of the Shiloh community, was early in court today. He has been industriously writing throughout the trial, his notes being taken in almost microscopic hand writing on small tablets held in his hand. When not writing he buries his face in his hands and tips backward in his chair, arm upon the rail.

Court opened at 9.30 a. m., but the taking of testimony did not begin until 9.45.

The state called Clarence W. Parker, a member of Shiloh since 1899, to testify the paramount authority of Sandford over thought and action of all Shilohites. Parker, who is about 26 years of age, admitted that Sandford exercised supreme control over him and other members of the community.

"I can't say," said the witness, "as to obeying the person but Mr. Sandford taught that disobedience to him would be disobedience to God, when he spoke in behalf of God."

On cross examination, the witness said that he believed Sandford had no animosity toward Leander Bartlett, the boy who died of diphtheria.

Dr. John A. Donovan of Lewiston testified as an expert on diphtheria and its treatment. "I believe," said he "that a physician who neglects the use of anti-toxin in the treatment of diphtheria, is guilty of mal-practice. With the proper application of anti-toxin at the right stage of the disease I believe there is no need of losing a single patient by diphtheria."

Being asked if the boy Leander Bartlett, suffering with diphtheria, would be more likely to die without anti-toxin treatment than with it, the physician said "yes" and he also said that the absence of food and water would hasten the patient's death and contribute to that end.

Dr. B. F. Sturgis of Auburn testified substantially as did Dr. Donovan. He thought death in a case like Leander Bartlett's would be more likely to ensue without medical treatment than with it and that fasts and thirsts would hasten his death.

On cross-examination, witness said he should think the boy was dying the last 24 hours before his death and that food would have been of no benefit to him, so far as saving his life was concerned.

Miss Grace Harriman was recalled this forenoon.

She left Shiloh in 1903, as her father was leaving Jerusalem.

"Did Sandford say anything to you about leaving?"

"He talked with me three hours one time."

"What did he say?"

"He told me if I left, to go like a warrior with my head up and not be pulled around by my relatives. His suggestions were that I act independently of my father."

The state rested its case at noon, with the testimony of Rev. W. H. Harriman of Roxbury, Mass., who gave sensational facts touching Sandford's supreme authority. He said that on one occasion Sandford stood the students in line and put Mr. Harriman at the head and for that reason called him "God, the Father."

The man next in line, was Christ, the Son. Next was F. W. Sandford, God's chosen representative on earth. Next in line were apostles, prophets, elders, husbands, wives and children indicating the authority of different people.

Mr. Sandford was the highest authority on earth. Satan was the highest authority for sin. Anti-Christ came next and then the false prophets. Once Sandford told Mr. Perry that he was not getting anything spiritually. Perry got angry and said; "I usually get there."

Sandford then said that Perry had a demon and he accordingly sent Perry away to fast and "starve the demon out." Sandford once took a boy named Stanmore to Europe and kept him there for 2 years, separating him from his friends.

On cross-examination Harriman acknowledged having written newspaper articles against Shiloh and having spoken against it.

100 IN RUINS

Building in St. Petersburg Collapsed

ST. PETERSBURG, OCT. 6.—A FIVE-STORY BUILDING IN COURSE OF CONSTRUCTION ON MESCHTSCHANKAJA STREET COLLAPSED TODAY AND A HUNDRED WORKMEN WERE BURIED IN THE RUINS. UP TO THE TIME THIS DISPATCH WAS FILED ONLY SEVEN OF THE MEN HAD BEEN TAKEN OUT. THEY WERE SERIOUSLY INJURED.

New Firm - Old Store - New Goods

MORSE & BEALS

Having Purchased the Store of

PATTEN The Florist

Wish to announce the arrival of a new lot of Asparagus ferns, Piersoni ferns, Araucarias, Begonias, Palms and Rubber Plants.

The choicest of cut Flowers fresh every day. Floral decorating for Weddings and Parties our specialty.

Roses of every description, fresh from the growers, constantly on hand.

Floral designs artistically arranged at short notice. Come in and inspect the up-to-date florists.

MORSE & BEALS

Telephone 295-2. 8 MERRIMACK SQUARE

FROM YESTERDAY'S LATE EDITION

BADLY INJURED

Women Thrown From Carriage in Pawtucket St.

A bad runaway accident in which two young women were badly injured took place in Pawtucket street, about 6.30 last evening.

Miss Edwidge Roy, aged 17 years, daughter of Mr. and Mrs. Adolphe Roy of 18 Dane street, and her cousin, Miss Corn Ayotte of Lynn were taking a ride for a lark with Siffroid Rousseau, an employe of J. N. Tarte of Salem street, in Mr. Tarte's order wagon, when the back strap of the harness broke, causing the horse to run away. Rousseau tried hard to pull up the animal but the latter plunged and kicked until the carriage broke down and all were precipitated on the ground, Rousseau pluckily clinging to the reins. Rousseau was scratched but not seriously injured.

The wagon broke down just in front of the home of Dr. Lambert and thither the young women were carried while a number of men caught the horse by the head as it went down. The animal became entangled in the forward wheels of the carriage and kicked viciously until extricated.

An examination of the young women showed that one had sustained a broken arm, besides had bruises while the other had a badly bruised elbow and other injuries. They were removed to their homes after their injuries had been dressed.

The point at which the accident took place has been the scene of about one dozen serious runaway accidents within the past two years.

BOX IS MISSING

Ancient Papers and Coins Stolen

The copper box containing historical papers and ancient coins has, it is believed been stolen from Huntington hall ruins.

Several days ago Mayor Casey instructed Supt. O'Connor, of the lands and building department, to look out for the box and the men engaged in the work of doing away with the debris searched diligently for the box and its treasures.

The men did not know just where the box was placed and those who inquired of old-timers were confronted with a bunch of answers that would make the topography of the old hall undergo an Indian reservation change.

A man well along in years told one of the workmen that the box was placed in the northeast corner of the building and the workmen set about to locate the northeast corner. He found it, to his satisfaction, and searched in the ruins for the box, but failed to find it.

Yesterday when the men went to work they found what they believed to be the work of outside hands. The debris was removed from places that had not been touched and believing that thieves had searched for the "corner stone" box they made a general hunt for it but failed to locate it. The belief is that the box has been stolen.

Hood's Lotion

Is the best application for a hard, rough, dry skin, scaly eruptions, chaps and chafes.

There is nothing to be compared with it for making and keeping the hands smooth and soft.

Try it. All Druggists, 35c.

DEATHS

DE LARA—Mrs. Sarah E. De Lara of Danvers died at the private hospital of Mrs. Embree, Salem, Oct. 4, after a long illness. She leaves five adult children, Mrs. Flora Bisbee, Providence, R. I.; Mrs. F. W. Hanson of North Beverly, Charles De Lara of Somerville, Henry and Francis De Lara of Danvers.

CHELLIS—Edwin Chellis, employed as a machinist at the Lowell Bleachery company, died yesterday at the Lowell hospital. He is survived by a brother in Lawrence and a brother and mother in Somersworth, N. H. He was a member of one of the Lawrence lodges of Odd Fellows. The remains were taken to the funeral parlors of Undertaker Ela.

NUTALL—Julia A. Nutall, aged 46 years, died this morning at her home in West Billerica.

PERSONALS

Mr. and Mrs. Thomas H. Kelley and Miss Alice Faneuf have gone to New York on a week's trip.

Dr. and Mrs. J. B. O'Connor of Moore street attended the marriage of Dr. Charles P. Walsh to Miss Anna Coveney, in St. Mary's church, Cambridge, Tuesday evening. Dr. O'Connor was a classmate of Dr. Walsh.

Among the Lowell people who attended the celebration of the 100th anniversary of the city of Montpelier, Vt., last Wednesday were Mr. W. Henry Worcester, Mr. and Mrs. Levi Dumas and Mr. Fred S. Osterhout.

Mr. Worcester is a native of Montpelier and Mr. Dumas learned his trade of bookbinding in this city many years ago.

LOWELL MEN

PLACED ON COMMITTEES AT REPUBLICAN STATE CONVENTION.

Several Lowell men were honored by appointment to committees at the republican state convention today.

Frank L. Weaver was one of the vice-presidents; Fred N. Wier served on the committee on ballots; Lucius A. Derby was on the committee on resolutions.

BILL HELD UP

MAYOR CASEY REFUSES TO SIGN IT.

"The jig is up!"

Mayor Casey has refused to set the seal of his approval on a committee's bill for suppers because he believes it to be extortionate and ridiculous.

The committe on wires had supper at a hotel on the evening of September 11. The committe on wires is a three member committee, and the supper bill that came to the mayor for his signature contained ten names and the bill amounted to $10. It was not the first bill that the mayor had his doubts about and upon inquiry he found that some of those whose names appeared on the bill did not partake of the supper.

The mayor has not said just what he will do about it, but it looks as if a rigid investigation was in order and that a communication, having to do with swell feeds, would find its way from the mayor's office to the city council chambers.

FUNERALS

STEWART—The funeral of the late Mrs. Maria Stewart took place this morning at 8.30 o'clock from the funeral parlors of C. H. Molloy & Sons in Market street. The interment was in the Edson cemetery.

HAMMOND—The funeral of William H. Hammond, child of Ira and Margaret, took place this afternoon at two o'clock from the home of his parents, 259 Adams street. The interment was in the Catholic cemetery under the direction of funeral directors Charles H. Molloy & Sons.

THE PRESIDENT

PLACED RUSSELL IN CHARGE OF INSULAR BUREAU.

WASHINGTON, Oct. 6.—President Roosevelt today appointed Charles W. Russell, formerly special assistant attorney general in charge of insular bureau of the department of justice to the office of assistant attorney general vice William Burdy, recently promoted to the position of assistant to the attorney general. The position of special assistant attorney general formerly held by Mr. Russell has been abolished.

SOCIALISTS

WANT NOMINATION PAPERS FROM ELECTION BOARD.

BOSTON, Oct. 6.—A petition asking that the board of election commissioners be compelled to issue blank nomination papers for the joint municipal primaries to be held in Boston on Nov. 16 to the socialist party was filed today in the supreme court by Ira O. Worcester, chairman, and George G. Hall, secretary of the socialist party committee. An order of notice was issued to the commissioners returnable on Tuesday next. The petitioners claim that the socialist party is a "municipal party" and it is the duty of the commissioners to recognize it as such.

BUSINESS LEAGUE

WILL FIGHT FOR BETTER CONSULAR SERVICE.

CHICAGO, Oct. 6.—The executive committee of the National Business league met here yesterday, Erskine M. Phelps presiding, and planned to resume its campaign for an improved consular service during the forthcoming congressional session.

The league bill for consular re-organization provides for the substitution of salaries for fees in all grades of the service, grading or classification of consular officials and consular clerks, increased compensation in most of the grades with merit system of examination.

Familiarity with one or more foreign languages will be required of candidates for admission to the service. Excepting the merit system, which will remove the service from the sphere of political influences, the most important feature of the bill is the provision for a complete Americanization of the service.

The following appointments to the national advisory committee of the league were approved:

Michael Cody, Montgomery, Ala.; Dr. Frank Strong, Lawrence, Kan.; Prince W. Campbell, Eugene, Ore.; Neil R. Wilkinson, Atlanta, Ga.; Edward W. Lane, Jacksonville, Fla.; J. B. Cobb, Birmingham, Ala.; T. W. Hill, Cleveland, O.; Joseph McManus, Elizabeth, N. J.; J. E. Fernald, Concord, N. H.; J. H. Newton, Holyoke, Mass.; John F. Hornan, Schnectady, N. Y.; Dr. Charles R. Van Hise, Madison, Wis.; William S. Rowe, Cincinnati, O.; William J. Onahan, Chicago; William F. Gurley, Troy, N. Y.

REAL ESTATE

SALES FOR WEEK ENDING OCTOBER 6, 1905.

LOWELL.

Ruth R. Bailey to Eleanor May Churchill, land on Moody street, $1.

Gustaf E. Ahlberg to Josephine Pihl, land on Saratoga street, $1.

James W. Halstead, exr. to Alfred W. Richardson, land on Glenwood street, $1.

Stephen McMonagle to Chas. E. and Hattie F. Guthrie, land on Hildreth street, $1.

Mary J. Tice to Francis and Mary J. Mullin, land with buildings on Lundburg street, $1.

John McAuliff to Phinney F. Brett, land with buildings on Thorndike street, $1.

James Lynch to James R. Trevors, land on Second avenue, $1.

Albert Winslow etal. to Chas. A. Ancier, land on Varnum avenue, $1.

Theodore B. Munroe to Afme Creamer, land at Christian Hill terrace, $1.

John W. McEoy, adm. to Andrew F. Maguire, land with buildings on Lyons street, $1.

S. Gertrude Leonard etalt., to John W. Fox, land on Bridge street, $1.

Chas. Gould to Arthur G. Brynton, land with buildings on Cheever street, $1.

Arthur Genest to Ernestine Cinq Mars, land with buildings on Mt. Hope street, $1.

Lurinda A. Russell to Addie L. Bigelow, land with buildings on Emery street, $1.

Addie L. Bigelow to Lurinda A. Russell, land with buildings on Gibson street, $1.

DUNSTABLE.

W. Harry Howard to Francis A. Walsh, land with buildings on Pond street, $1.

WILMINGTON.

Susan M. Nichols to Alfred G. Bookwalter, land with buildings on Woburn street, $1.

TYNGSBOROUGH.

Mary J. Randlett to Mary Quimby, land with buildings, $1.

CHELMSFORD.

F. W. and Hattie E. Wright to Emma E. Tranton, land with buildings on the Farwell road, $1.

Carrie M. and Sarah H. Harris to Fred A. Cheny, land on Lowell and Chelmsford road, $1.

BILLERICA.

Edgar P. Sellen to Oliver M. Dyson land on Webb brook, $1.

DRACUT.

Arthur Lyman, trustee to Alphonse P. Jermain, land at Kenwood, $1.

Walter F. Thissell to John W. and Laura A. Thissell, part of Capt. Nathaniel Fox farm, $1.

TEWKSBURY.

George F. Garland to Arthur G. Pollard, land on Beaver Dam road, $1.

WESTFORD.

Harriet R. Reed to Lowell & Fitchburg St. R. R. Co., land at Graniteville, $1.

George W. Blodgett to Lowell & Fitchburg St. R. R. Co., land at Forge Village, $1.

Rachel W. Reed to Lowell & Fitchburg St. R. R. Co., land at Graniteville, $1.

Elvira Schworer, etal., to Lowell & Fitchburg St. R. R. Co., land near Westford depot, $1.

Richard D. Prescott to W. P. Wright, land on Union street, $1.

Charles G. Wright to Josiah P. Thacher, etal., the Elsmore lot on Millstone hill, $350.

MILL BURNED

THE LOSS IS ESTIMATED AT $30,000.

TRURO, N. S., Nov. 6.—The mill of the Fossil Flour company at Bass River Lake was destroyed by fire today, causing a loss of $30,000, with partial insurance. About five tons of flour were consumed. Most of the stock of the mill corporation is held in Providence, R. I., and the manager of the mill is David Scollins of Providence.

PAID BIG SALARIES

General Agents Well Recompensed by New York Life

NEW YORK, Oct. 6.—Robert H. McCurdy, general manager of the New York Life, was again a witness today in the insurance investigation. He was called immediately after Cornelius White, an auditor of the New York Life, had made a correction in his testimony relative to the $75,000 payments to Andrew Hamilton in 1904. He said that the $141,077 received by Hamilton in 1904 included the $75,000 which was charged to state taxes.

Mr. McCurdy, who was then called, said that the salaries of the Mutual Life officers were fixed by the finance committee. He did not know the salary of the president nor did he know that anybody did, besides the president. He did not know that the finance committee ever fixed the president's salary.

Witness said he, as general manager, made all contracts with agents. The general agents on the same plan as C. H. Raymond and company, number seven in the United States, two in Canada and one in Mexico. All the foreign agents are general agents. There are 75 salaried agents aside from those who besides salary receive commissions on first year premiums but no renewals.

Witness then detailed the changing of the agency system from that of general agencies with commissions like the Raymond firm, to that of salaried agents. This method was begun when McCurdy became general manager, after he retired from the Raymond firm. The reason for these changes, the witness said, was that the new system was more advantageous to the company.

The Raymond firm was not changed to a salaried agency because the contract with C. H. Raymond & Co., which expired in 1904 was continued by the witness through 1905. Witness's reason for extending the contract through 1905 was because for the five previous years the firm had been writing $17,000,000 insurance a year. The firm had six branch offices and he wanted in competition with the New York Life and Equitable, to continue to establish branch offices. He figured the cost would be $150,000 and he could not very well ask the Raymond firm to put up that money when they had but a year's contract. He, therefore, entered an agreement to have the Mutual Life pay this expense and guarantee the Raymond firm $17,000,000 business. The firm was then receiving 87½ percent of first year premiums, subsequently this was raised to 96 percent of first year premiums. In consideration of the firm allowing certain concessions to the company in developing the agency business and with the expectation of converting this agency to a salaried one at the end of 1905 he extended the contract.

It was the impression of the witness that the general agency in Texas received as high compensation as C. H. Raymond & Co. Higher commissions were allowed in New York and Texas than anywhere else because it cost more to get the business.

"Don't you think you could get Mr. Thebaud's services for $100,000?" Mr. Hughes asked.

"I suppose so, if he did not have a contract."

"Don't you think you could get them for $50,000 instead of $147,000 that he received from Raymond & Co. last year?" Mr. Hughes continued.

"I am not sure of that," witness replied.

Asked to explain what conditions of competition were that permitted the firm of Raymond & Co. to make $247,000 last year of which Mr. Thebaud received $147,000 witness said the company did not know what the firm was making out of the business and that, like every merchant and business man they were in the business for what they could get out of it.

Mr. Hughes asked: "Did you inquire or learn in any way what Raymond & Company had been making?"

"No."

"Ought not a general manager to inquire if a general agent is getting more from the company than it can afford?"

The witness would not discuss the question.

It was brought out that George Raymond, a brother of Charles H. Raymond, was the general agent for New Jersey.

Howard Lewis of Albany, the general agent for Northern New York, witness said he believed was a cousin or second cousin of either Vice-President Robert A. Grannis or of Mrs. Grannis.

Dr. E. J. Moss, the medical director, married a sister of President McCurdy. Witness did not know the salary he received.

D. Stuveysant Pillot, who is an inspector of risks, is a cousin of Louis A. Thebaud.

G. White, a secretary of the company, is no direct relation to any of the other officers, but there was laughter in the committee room when Mr. McCurdy stated that Mrs. White was a niece of Mrs. Grannis, wife of Vice-President Grannis.

Mr. McCurdy stated that he has never been a participant in any syndicate in which the Mutual Life has been connected.

CAPT. FLAHERTY

May be Appointed Superior Court Judge

BOSTON, Oct. 6.—The death of Justice James M. Barker of the supreme judicial court leaves a vacancy which will be filed by Gov. Douglas.

There is sure to be a number of candidates who would like to sit upon the bench of the highest court in the commonwealth. It is quite likely that Governor Douglas will promote one of the judges of the superior court to fill the vacancy.

Foremost among those who are prominently mentioned for the place is Chief Justice John A. Aiken of the superior court. The high opinion held by Governor Douglas of Chief Justice Aiken was shown some time ago, when, at the death of Chief Justice Mason of the superior court, he appointed Judge Aiken to his present position.

It is not known whether Chief Justice Aiken would care to leave his present position as the head of the superior court justices, for a place upon the supreme court bench.

The senior judge of the superior court is Judge Edgar J. Sherman of Lawrence, but, as he declined an appointment to the supreme court several years ago, he is not to be reckoned as among the probable appointees.

The two other judges of the superior court, who are mentioned for promotion, are Judge Franklin G. Fessenden and Judge Henry N. Sheldon.

The former is a democrat and was appointed by Governor Russell, while Judge Sheldon, who is a republican, is regarded as one of the ablest judges upon the bench.

Should Governor Douglas decide to promote one of the judges of the superior court to the supreme court vacancy, he would have another appointment to make. For judge of the superior court the most prominent candidate mentioned is John J. Flaherty of Gloucester.

$15 A KISS

VALUE SET BY JUDGE BOSWORTH OF SPRINGFIELD.

SPRINGFIELD, Oct. 6.—Fifteen dollars is the value in this city of a kiss when snatched unwillingly from the lips of a blushing maiden.

This price was established by Judge Henry W. Bosworth in the police court yesterday, and Leslie J. Davis, upon whom the assessment was levied, appeared to regard the figure as a fair one, for he paid without a murmur.

The complainant was Miss Isabel M. King, a pretty 15-year-old girl, who testified that Davis came up behind her on the street, threw his arms around her and imprinted a fond kiss on her ruby lips. Then she screamed and he ran away.

Her sister Gladys corroborated this story, and Judge Bosworth was convinced that Davis had wronged the young lady at least $15 worth.

Springfield girls who have read recently in Boston newspapers quotations of $30 and $50 for kisses in the eastern part of the state are somewhat disappointed at the low appraisal for this end of the commonwealth.

KILLED HIMSELF

Bellows Committed Suicide in Boston Hotel

BOSTON, Oct. 6.—Fred Bellows of this city, who for several seasons has managed the Willow club of Paddocks island, Boston harbor, killed himself by putting a revolver bullet through his head in a room at the United States hotel, early today. His wife, who was in bed in the same room, was asleep at the time and did not awake until some time later when she was almost prostrated at the sight of her husband's body lying on the floor. Bellows had been suffering from a nervous affection for some time. He was formerly a traveling salesman for a jewelry firm and was well known in Boston. He was 34 years old and leaves a widow.

AMBASSADOR MEYER HOME.

BOSTON, Oct. 6—George von Meyer, U. S. ambassador to Russia, arrived in Boston today on his way to his home in Hamilton, where he is to spend a vacation. He remained in Boston during part of the day to attend the republican state convention.

GAYNOR-GREENE CASE.

MONTREAL, Oct. 6.—The warrant for the extradition of Gaynor and Greene is now in the hands of the United States marshals Doyle and White, who however refuse to give any indication as to what they are going to do or when they will remove the prisoner. There is no train leaving here for New York until evening.

MAY OPPOSE TREATY.

TOKIO, Oct. 6—The constitutional party which hitherto has not taken up a decided attitude towards the peace treaty is beginning to show signs of taking a stand in opposition to the government during the coming sessions of the Diet.

BLEW OPEN SAFE.

NEW HAVEN, Oct. 6.—Safe blowers secured $1,400 worth of postage stamps and some cash at the Clintonville postoffice during last night.

Jack Maguire, William Looney, Richard Noonan, John Giblin and Thomas Hannifin of the Elite rink orchestra have gone to New York for a week.

Wall Paper

-AT-

97 Appleton Street

WASHING FLUID COMPOUND

Potash, Sal Tartar, Ammonia and Borax.

20c Can will make 2 gallons Fluid

Carter & Sherburne

CUT PRICE DRUGGISTS,

Merrimack, Cor. Bridge Street.

GUILD AND DRAPER

Nominated for Governor and Lt. Governor by Republicans

BOSTON, Oct. 6.—The expected demand for free raw material from the so-called radical wing of the party did not develop today at the republican state convention. Instead the resolutions reported by the committee which called for such a revision of the tariff as shall protect the exports against discrimination and secure to the United States the treatment accorded to the most favored nations in all foreign markets were adopted practically unanimously. This plank was acceptable to the committee on reciprocal trade and although it did not go far enough to suit the radicals it met no opposition from them or from their leader, Eugene N. Foss of Boston.

A feature of the convention was the vigorous opposition to the revision plank from Gen. Wm. F. Draper of Hopedale, former ambassador to Italy and brother of Eben S. Draper, one of the candidates for the nomination for lieutenant-governor to whom the revision movement is acceptable.

Senator Henry Cabot Lodge aroused the enthusiasm of the delegates by a forceful speech supporting the resolutions in which he scored the attempt to secure raw materials.

Lieut.-Governor Curtis Guild, Jr., was nominated by acclamation for governor and received a notable demonstration by the delegates.

Mr. Draper was nominated for lieutenant-governor on the first ballot.

The committee on credentials made a report showing that the convention was entitled to 1261 delegates representing 32 cities and 351 towns. There were present 972 delegates. The committee was granted more time to make a more complete report.

The committee on permanent organization reported the selection of Congressman John Weeks of Newton as permanent chairman of the convention. Congressman Weeks was escorted to the platform amid great applause.

Congressman Weeks delivered a lengthy speech in which he discussed the merchant marine, the navy, political morality, party distinctions and made reference to the administrations of ex-Governor Bates and Governor Douglas.

Discussing the state issues he said:

Whatever changes are made in our trade relations we should remember that that country is rich which transforms its raw material into manufactured products, disposing of the surplus to foreign countries and that it is poor if it sells its raw material and on that account buys more largely of manufactured goods; this fact is of great importance to the manufacturers of Massachusetts and it applies with special force to two articles—hides and coal. We are the first state in the union in the manufacture of shoes; to keep our manufactories constantly employed we must have a suitable foreign outlet for our surplus and at the same time provide raw material so that the cost shall be as nearly that of other nations as possible. Experience shows that cattle do not increase in proportion to the increase in population of a country, but on the contrary, they often decrease as population increases; therefore, were must look to other countries for a constantly increasing quantity of hides, and whenever there is any change in the tariff, or any reciprocal arrangement can be made with Argentine, or any other country having a surplus of hides, every effort should be made to give our manufacturers free hides.

Almost the same argument may be made relative to coal which must be used to supply a market comparatively near the place of production. Unless unusual conditions prevail—Canada is the only country from which we would be likely to receive any considerable quantity, even if the duty were entirely removed; if this were done it would greatly benefit the manufacturers in Massachusetts and I believe that the producers in Pennsylvania and West Virginia, who would apparently be affected adversely would find a largely increasing field for their product in Ontario.

Bearing on life insurance he remarked: As early as 1791 Alexander Hamilton, with a prescience which has not been excelled by any other public men in the history of our government, advocated among other things that the general government should regulate life insurance on the ground that it was interstate commerce.

As conducted today life insurance has become a distinctly beneficial instrument of civilization, but the want of systematic regulation and supervision has had a tendency to create and stimulate abuses, which are just now especially in the public eye. The volume of the business has become enormous: American life insurance companies have written policies enough abroad so that the annual premiums received amount to nearly one hundred millions of dollars. There are seventeen millions of contracts outstanding in this country, the annual premium receipts from which amount to over five hundred millions of dollars and the assets of the companies doing business in this country aggregate $2,000,000,000.

The volume of this business, the number of people involved in its successful or unsuccessful prosecution, warrant federal supervision, at least, as to an inspection of the companies and the limitation of their investments. There are similar reasons for the examination of life insurance companies which obtain in the case of national banks and it should be a supervision which any reputable company would court.

President Roosevelt has recognized this situation and in his annual message to congress in December, 1904, recommended government supervision of interstate transactions in insurance.

Congressman Weeks concluded his speech at 11 o'clock and Congressman Lawrence, chairman of the committee on resolutions reported for his committee. The declaration that the party reaffirm its belief in the hope of protection was received with cheers. When Mr. Lawrence read that the party was opposed to any change that might mean a depression of American labor, the convention cheered wildly and shouts of "Hear, hear" and "Good, good" were heard.

Congressman Lawrence also read at the request of Wm. Whitman, a member of the committee, a dissenting opinion in which Mr. Whitman announced that he did not agree with that portion of the report which recommended tariff changes. Congressman Lawrence then moved that the report of the committee be adopted by the convention.

At the conclusion of Congressman Lawrence's remarks, Henry B. Blackwell addressed the convention as a member of the committee of 100 and he favored the adoption of the resolutions as read. The next speaker was Gen. Wm. F. Draper of Hopedale who spoke in opposition to the plank recommending tariff revision. He stated at the outset that his brother, a candidate for the office of lieutenant governor, supported the report of the committee on resolutions. The speaker said that the business interests of the state would be disturbed by a change in the tariff. A large majority of republicans are opposed to concessions for the sake of party harmony. "Who are responsible for the demand for tariff revision?" he asked.

"Who, but the democratic party and certain republicans more or less imbued with free trade ideas."

DRAPER INTERRUPTED.

During the course of his speech, Mr. Draper was frequently interrupted and several times the delegates shouted "sit down."

Mr. Draper declared that the plank was but the entering wedge and he charged that if revision was followed by a national calamity every person in the country who voted for it would be responsible.

HOOTED FOSS.

Eugene N. Foss, one of the most prominent leaders of the reciprocity bill was the next speaker and from the outset the trend of his remarks showed that the advocates of reciprocity would not combat the resolutions as read by Congressman Lawrence.

"I would not be true to the principles which I represent," said Mr. Foss, "nor to the 40,000 people whose opinions I hold in my hand, (raising a large package of postal cards) republicans all, I have no doubt (hoots and derisive laughter) if I should say we are satisfied. We have made great progress however. You will remember that last year in the spring, our plank was rejected by the convention. I warned you then and in the fall convention the tariff plank was a straddle."

"WHO KILLED BATES?"

A cry from the gallery interrupted the speaker "Who killed Bates?" and hisses were heard from all parts of the hall.

With apparent heat Mr. Foss exclaimed "You hiss now, but you will listen later."

Resuming the thread of the discussion, he said "today's platform is a great advance but we have not gone far enough It is good republican doctrine for us here in New England to demand free raw materials for which our manufacturers are suffering today. We expect that next year our platform will be adopted in toto."

Congressman Lawrence followed Mr. Foss in defence of the committee's report, which he said he believed expressed the opinion of an overwhelming majority of the republicans of Massachusetts. "The republican party," said the congressman "is not now, never was and probably never will be absolutely a 'stand pat' party. 'Let well enough alone,' is not its motto. It faces the future and is ready to grapple the problems which face it." He closed by stating that the platform would place Massachusetts in the front rank of a movement which would be for the benefit of the entire country.

OVATION FOR LODGE.

The next speaker Senator Lodge received a great ovation when he arose. In opening, he said:

"The resolution now under discussion does not touch the state offices to be nominated here, but those who represent you in the national congress. Gen. Draper misinterprets my attitude and I can fairly say that he misinterprets the attitude of all my associates in congress, when he declares hat we are going to enter on a revision of the tariff by uniting with the democrats at Washington. This revision is to be done by the republican party. I am not engaging in any revision where there is to be assistance from the democrats. We of Massachusetts take it to be the part of wisdom to treat the revision question now."

Senator Lodge went on to say that if it was found that there is a majority throughout the country in favor of revision, then that majority will be acted upon.

"You cannot have protection for a part of the country and for a part of the country's industries and free trade for another section of the country."

The speaker continued by referring to the fact that the suggested point whereby various articles would be placed upon the free list contained articles which Massachusetts does not produce. He referred to this resolution as a five cent resolution much to the amusement of many of the delegates. The senator pointed out that Massachusetts has got nearly 5000 industries that are protected by the tariff and that if Massachusetts was to keep that protection she must deal fairly with the brethren from the other states.

"We get immense benefits from the tariff. We must consider that other states with their products must receive like benefits. The tariff must be national not sectional. If I thought that the platform presented meant free raw material, it would not have my support. Free raw material is not allied with reciprocity, it is the death knell of reciprocity. We can divide on the question of reciprocity, but we cannot adopt any doctrine of free raw material."

Mr. Lodge closed in a brilliant, eloquent peroration urging all to roll up a large majority, not alone for the sake of Massachusetts but for the benefit of the republican party in the whole United States.

THE PLATFORM.

The platform adopted is as follows:

"We, republicans of Massachusetts, in convention assembled, congratulate the president upon his overwhelming triumph at the polls at the last election. Such a splendid endorsement was given by the people because it was deserved. Theodore Roosevelt has what the lamented John Hay called the "Three indispensables courage, intelligence and honesty." With all his might he has tried to do what he believes to be right. There has been no double-dealing, no temporizing. Actuated solely by love of country, he has endeavored to serve the people with an absolute fidelity. We are proud of the work he has already accomplished and we welcome this opportunity to pledge to him our unswerving support.

"Believing that the time had come to end the terrible war being waged in the far east, he urged the Russian and Japanese governments not only for their own sakes but in the interest of the whole civilized world, to open direct negotiations for peace.' His policy was accepted and the outcome of the Portsmouth conference is, we believe a just and lasting peace. It is everywhere gratefully recognized that the peace so earnestly desired, is due in largest measure to the untiring efforts of President Roosevelt. He has earned the gratitude of all the world. With all our hearts, we rejoice in his great achievement. He has brought a great blessing to mankind and imperishable honor to his country and himself.

RAILROAD RATES.

"We endorse most heartily the president's fearless enforcement of laws enacted to prevent great corporations from oppressing the people by unjust discrimination or by the destruction of lawful competition. In such action he should receive the earnest support of all our citizens. The rights of every citizen must be safeguarded and we favor such additional legislation as may be necessary to prevent all unjust discriminations in the form of railway rebates or under any device whatever.

PROTECTION PLANK.

"We believe that the policy of protection to American labor and American industry should be maintained. The republican party of Massachusetts reaffirms the devotion to the principle of protection, and is opposed to tariff changes tending to depress or destroy any of our industries, or to lower the wages of American labor. But we recognize the fact as declared by the national republican convention at Chicago, that rates should be changed when conditions have so changed that the public interest demands the alteration of schedules. The time at which revision of the tariff should be undertaken must be determined by the representatives of the party from all parts of our common country. We approve the position taken by our senators and representatives at the last session of congress in favor of present action and we urge that they should continue to press upon their party associates in congress from other states the wisdom of a consideration of the tariff for the purpose of revision and re-adjustment.

"We further recommend for the consideration of congress the enactment of a tariff provision which shall protect our exports against discrimination and secure to the United States the treatment accorded to the most favored nations in all foreign markets.

AGAINST CHILD LABOR.

"We urge an investigation by the department of commerce and labor of child labor, with the object of its uniform prohibition on a basis not lower than that of the present Massachusetts law.

"We again express our conviction that where the elective franchise in any state has been unconstitutional and limited, representation in congress and in the electoral college should be proportionately reduced as directed by the constitution of the United States.

"We endorse the effort of President Roosevelt to devise a just and effective method of building up a strong commercial fleet, through the commission authorized in response to his request, which makes its final report to the next congress.

"The lack of American steamship communication with South America and our feeble share in the ocean trade of the Orient are both a peril and a reproach to the U. S. A large and active merchant shipping would mean profitable employment in a congenial field for New England capital and labor. It would mean widening markets for the entire nation and the reinforcement of the navy by an indispensable reserve of auxiliary ships and seamen.

"During nearly all the last fifty years the republican party has been responsible for the government of our commonwealth. The record is one of progress and achievement and by that record we ask to be judged. We have secured the enactment of laws for the establishment of justice; for the better training of teachers, the improvement of our public schools, and the enlargement of opportunities for education; for a fair and honest ballot; for the protection of property; for an efficient civil service; for the protection and advancement of our wage earners; for the care of the sick and unfortunate; for the punishment and reformation of criminals; for the prevention of disease; for the construction and maintenance of good roads; for the effective regulation of savings banks and trust companies, insurance companies, railroads, electric railways, gas and electric lighting companies. We have earnestly and conscientiously endeavored to promote the general welfare. We promise to advocate and insist upon further legislation when ever demanded in the interest of the people; and we pledge honest and fearless administration of all laws.

"The republican party of Massachusetts has satisfied the confidence reposed in it for so many years by the character of the men whom it has chosen as its candidate as for the high office of governor. Conscientious, loyal, true to their oaths of office, there has been in their record nothing of which we need be ashamed.

TAFFY FOR BATES

"As we recall noble men whose names make up our roll of honor, we desire to place upon record our appreciation of the faithful administration of John L. Bates. In all his acts he was guided by a sense of duty and he will ever be held in highest respect and honor by the people of this commonwealth

"His associate, the lieutenant governor, has shown in his performance to the state such ability, integrity and capacity for leadership that not one voice has been raised against his nomination for governor. Progressive and liberal in his views, he stands for what is best in the republican party, and will today be nominated as its candidate for governor in obedience to the expressed will of the republicans of Massachusetts. To Curtis Guild, Jr., and his associates nominated here, we pledge earnest united and enthusiastic support."

Charles H. Ennis of Boston then moved that the convention proceed to the election of state officers and that there be no seconding speeches. The motion was adopted.

BATES CHEERED

Former Governor John L. Bates came to the platform to present for governor the name of Curtis L. Guild, Jr., of Boston. Mr. Bates received a tremendous ovation, the entire audience and delegation rising to its feet when Senator Lodge called for three cheers for the ex-governor.

EX-GOVERNOR BATES NOMINATING SPEECH.

Mr. Bates spoke as follows:

"Fellow republicans: In the congressional library at Washington, you will find when you arrive there, as of course you all will in proper time—painted in letters of gold high upon the vaulted ceiling, the following appropriate warning from Shakespeare:

"'This is the state of man; today he puts forth
The tender leaves of hope; tomorrow blossoms,
And bears his blushing honors thick upon him;
The third time comes a frost.'

"I am here today qualified to testify that Shakespeare told the truth. Notwithstanding the frost, however, even as William Tell cried out to his native mountains, so do I to you—'Ye crags and peaks I am wit hyon once again.'

"We have been together, in sunshine and in shower. Together, we have seen the clouds break, heard the thunders crash and watched the lightnings play. The storm passed.

"I am here to ask no favor. I am going to suggest to you, what you would make without my asking; and whether you nominate my candidate or not, the rank and file of the party will nominate him and the people will elect him next November governor of Massachusetts.

"Seven years ago, the man whom I am to name contested with me for a high honor. The conflict was stubbornly waged, but when the caucuses were over and the results known, he gracefully nominated me for the office we both had sought. The contest lent no bitterness in the hearts of the candidates, only respect the one for the other, that respect on more intimate acquaintanceship was ripened into a warmer feeling that has bound us more closely together with each succeeding year. The man of whom I speak is in successful conduct of a private business that necessitates high talent, that of publishing an influential trade journal. But his life has not been given to this. Rather have his best abilities and the better part of his life been given to the public. Not in military life alone, but in civil life also, he has served and served well, his country without thought of reward save such as comes from the consciousness of disinterested service, well performed.

"Believing that the great principles maintained by the republican party were essential to the country's welfare, his voice has for a score of years been raised in their advocacy. Famed far beyond the borders of his own state for his power as an orator, he has used that power to forward public measures, as in the case of the national bankruptcy laws; wrongs, as in the matter of discrimination against Boston in differential rates; to compel justice to the weak, as in his work for the prohibition of child labor in southern cities; to advocate sound doctrines, as in his efforts for the gold standard; and to intensify the spirit of patriotism as in all his utterances and not in precept only, but in example also.

"Of this service do all men know. But further than this by my association with him in official life do I know of his intense devotion to this ancient commonwealth. Generous, able and efficient has been his service for three years as Lieut. Governor and for these reasons and many more that might be added, I take pleasure, Sir, in moving the nomination by acclamation of that courteous knight and chivalrous gentleman, that man of large heart and true conscience, that faithful public servant, Curtis Guild, Jr., for governor of the commonwealth."

GUILD NOMINATED.

Mr. Guild was nominated for governor by acclamation, and when he was escorted by a committee to the platform he received a demonstration of the same nature as accorded to Mr. Bates. In accepting the nomination, Mr. Guild said: "It is always an honor to be asked to accept a nomination by the republican party. It is particularly an honor when one is summoned at a time when the object of the campaign is not the continuation of republican control but the restoration of republican control in the commonwealth of Massachusetts.

"The duties of a governor differ but little from the duties of the head of a business corporation. It is his duty to see to it, that every cent of revenue shall in its expenditure bear the largest possible fruit for the general good. It is his duty to see to it that every citizen without distinction of race or color or creed shall feel that he is accorded fair play by the government of which he himself is a part.

"I accept the nomination you have tendered me to serve as your candidate for governor of the commonwealth.

"I can only say to you in return, as I said when you first invited me to take public office: 'I can promise to serve you faithfully, I will try to serve you well.'"

The convention then proceeded to the nomination of candidates for lieutenant-governor. Charles J. Noyes of Melrose was first recognized and he placed before the convention the name of Fred S. Hall, Taunton. Former Governor J. Brackett nominated Col. A. H. Goetting of Springfield and Att'y General Herbert Parker nominated Eben S. Draper of Hopedale.

A supplementary report made by the committee on credentials showed that out of a total of 1621 delegates entitled to seats at the convention, 1535 were present. When the committee on ballots had concluded collecting the slips which would indicate the choice for lieutenant-governor a recess was taken until 2.30.

The ballot committee in the meantime devoted their attention to counting the ballots.

DRAPER WON.

After the report on ballots was canvassed the vote for lieutenant-governor during the recess was announced to the convention after it was called to order at 2.30, and it showed a victory for Eben S. Draper of Hopedale. The vote follows

Total number of votes cast, 1,523; necessary for choice, 762; Eben S. Draper, Hopedale 830, Fred S. Hall, Taunton, 595, Col A H Goetting 328.

Upon motion of former Governor John Brackett the nomination of Draper was made unanimous

The convention then proceeded to the nomination of other candidates and Rockwood Hoar of Worcester presented the name of Wm. Olin as secretary of state. After Mr Hoar concluded his nominating speech little time was lost in re-nominating Mr. Olin by acclamation.

There were no contestants for the nomination for treasurer and auditor and Arthur B Chapin of Holyoke and Henry F. Turner of Malden were the unanimous choices of the convention to serve another term in the offices which they now occupy. The convention now reached the point where a hard struggle was anticipated in the fight for the nomination for the office of attorney general and former Congressman Samuel L. Powers was the first to step into the fray by nominating General Edgar K. Chaplin of Cambridge.

KIDNAPPED BOY

Has Been Returned to His Parents

NEW YORK, Oct. 6.—Tony Marendino, the Italian boy who was kidnapped and held for ransom and was returned to his parents last night, in a statement today said that in the house where he was kept a prisoner in upper Manhattan, there were a woman and another boy who were also kept prisoners by a man and woman who had held him captive and that they were trying to escape. "It was a kidnap all right," said Tony, "and the woman and boy were kidnapped, too."

Tony said his captors had threatened to kill him if he made a noise and had beaten him with a stick, but that he had plenty to eat and a good place to sleep. The woman who had acted as one of his captors, Tony said, was not an Italian, but spoke English.

The Brooklyn police today arraigned Falvolre Pitonia of that city in court and accused him of having acted as a go-between for the kidnappers of the Marendino boy. Pitonia was held in $5000 bail which was promptly offered by Marendino, the father of the boy Tony. The bail was refused pending an inquiry.

THE JAPANESE

PLAN TO ADVANCE NATIONAL TRADE, INDUSTRY AND FINANCE.

TOKIO, Oct. 6.—The sessions of the associated chambers of commerce were closed today after the delegates had passed a resolution to memorialize the government on numerous points calculated to advance and develop national trade, industry and finance. The following are the most prominent features:

The creation of government commercial agents. The establishment of floating exhibitions of samples and museums in foreign ports.

A customs tariff union between Korea and Japan.

The opening of a universal exposition.

The improvement of existing railroads and the rapid construction of new railroads.

Retrenchment in the expenses of the administration.

The establishment of a Japanese-Chinese bank.

The adoption of measures against the expansion of the currency.

BIG INCREASE

IN THE EXPENDITURE MADE BY RUSSIA.

ST. PETERSBURG, Oct. 6—Preliminary returns of the state revenue and expenditure for the first six months of the present financial year show that the ordinary receipts were $474,623,000, an increase of $7,176,000 over the corresponding period of the previous year.

The ordinary expenditure was $460,790,000, a decrease of $13,365,000. The extraordinary receipts were $221,001,500, an increase of $89,297,000.

The extraordinary expenditures total $281,202,000, an increase of $200,348,000.

SHERIFF FINED

COURT FOUND HIM GUILTY OF CONTEMPT.

HARTFORD, Conn., Oct. 6.—Judge Platt in the United States district court today imposed a fine of $50 and costs on Edwin J. Smith, sheriff of Hartford county, adjudging him in contempt of court for disregarding the court's mandate in his treatment of a federal prisoner committed to his care at the Hartford jail. The court remitted the fine.

The case against Sheriff Smith grew out of his action in taking William H. Hart, a prisoner convicted of mail robbery, from the jail to the sheriff's summer cottage at New London, where it is understood that Hart did some painting about the cottage.

INDICTED

THIRTEEN CHARGES AGAINST SUPT. DOUGHERTY.

PEORIA, Ills., Oct. 6—A total of thirteen indictments have thus far been returned against Newton C. Dougherty, city superintendent of schools and president of the Peoria National bank. Ten of them are for embezzlement and three for forgery. Forty more are being drawn by the state's attorney's office. It was announced from that office today that the total would reach more than 200.

At the meeting of the Peoria clearing house association today it was voted to tender a loan of $300,000 to the Peoria National bank if in the judgment of the directors it became necessary owing to the unsettled affairs of the bank.

NEW TURBINE STEAMERS.

LIVERPOOL, Oct. 6.—It was announced here that the two new turbine steamers for the construction of which the Allan line is negotiating with the intention of placing them in the Canadian trade will have a speed of twenty knots per hour and be capable of carrying 3000 passengers.

14 MEN DEAD

Were Buried in a Quarry Near Troy

TROY, N. Y., Oct. 6.—Sixteen men were buried this morning in a cave in one of the Vermont company's quarries which is situated about two and a half miles from Granville, N. Y., just over the Vermont state line.

David Cadwalader and Fraser Queen the foremen of the quarry were rescued. The latter is expected to die. The fourteen dead include J. H. Williams, the president of the company, and Hungarian laborers. The residents of Granville and the neighboring country are helping in the work of rescue. Mr. Williams was a prominent citizen of Granville. He was formerly a commercial traveller for the New York Japanese silk store of E. P. Mason.

The cave-in was such as occur frequently in the quarries in southern Vermont, but usually there is some warning. This one caught the men unawares and they were almost instantly buried by several hundred tons of waste. Mr. Williams, president of the company, was on the pile when it fell and was not buried deep, nor was his body badly disfigured but he was crushed internally.

Foreman Cadwalader was taken out practically unhurt but Foreman Fraser Queen was probably fatally hurt.

The rest of those buried were Hungarian laborers. It is thought that none of them can be alive. A large force of men from the vicinity and from neighboring quarries was quickly on the scene and began digging for the bodies.

A TOTAL WRECK

Steamer St. Paul on the Rocks

EUREKA, Cal., Oct. 6.—Past upon the rocks one and one-half miles south of Point Gorda, and beside the boilers of the old steamer Humboldt, the San Francisco and Portland company's steamer St. Paul, Captain Randall, lies a total wreck. Its ninety-three passengers and crew of sixty-five men are safe. Captain Randall states that the disaster was due to the fog and attaches blame to no one. The first warning he had of danger was the roar of the surf, when he immediately changed the ship's course. A moment later it struck bow first. It now lies with its stern toward land, 200 yards from the beach with two lines fast ashore. When the ship struck the rocks, the shock awakened the passengers and the watch below. Considering the circumstances there was unusually good order preserved and there was no panic or unnecessary confusion.

Captain Randall considers the St. Paul a total wreck, both ship and cargo. It had aboard 1100 tons of miscellaneous freight.

PASHA DEAD

WAS COMMANDER-IN-CHIEF OF TURKISH ARMY.

LONDON, Oct. 6.—A dispatch from Constantinople today announced the death of Field Marshal Edhem Pasha who was commander-in-chief of the victorious Turkish army in the war with Greece and who also distinguished himself during the defence of Plevena against the Russians.

ARMISTICE

HAS NOT BEEN ARRANGED IN NORTH KOREA YET.

SEOUL, Oct. 6.—A Japanese staff officer today said that after three meetings of the parliamentaries the terms of an armistice in North Korea are still unarranged although no further fighting has occurred. The Russians insist that the Japanese give up their present positions but the latter refuse to create a natural zone by evacuating places they occupied after hard fighting.

SUICIDE

BODY OF FRANK COFFIN FOUND IN FIELD.

NEWBURYPORT, Mass., Oct. 6.—The body of Frank Coffin, 21 years old, was found today in a field near Oak Hill cemetery, with a bullet wound through his heart.

The medical examiner declared that the young man had committed suicide. He was the son of W. W. Coffin, a prominent shoe dealer of this city. Despondency over ill health is supposed to have caused the act.

NEW RECORD

MADE BY WIRELESS STATION AT NEWPORT.

NEWPORT, R. I., Oct. 6.—What is said to be a new record in receiving wireless has been made by the government wireless plant at the torpedo station, it was announced today. Using a German system, 18 words a minute were received clearly and accurately from Cape Henry, a distance of 350 miles, Washington, 325 miles, Philadelphia 250 miles, Portsmouth 150 miles and several other points where the government has wireless stations.

BUSINESS IMPROVING.

NEW YORK, Oct. 6—Dispatches to Dun's Review indicate that business conditions are satisfactory and prospects most encouraging. Mercantile and industrial progress at Boston is all that could be desired, and retail trade continues fairly active, despite the higher temperature. Sales of wash goods eclipse all records and manufacturing plants have orders covering remote deliveries. Total bank exchanges for the week at all leading cities in the U. S., were $2,793,320,856, a gain of 22.5 per cent, over last year.

OLDEST G. A. R. MAN DEAD.

NORTH ADAMS, Mass., Oct. 6.—Lewis P. Miller, supposed to be the oldest Grand Army man in New England, died at his home here late last night from heart disease, aged 93. Mr. Fuller enlisted as second lieutenant of Company K, 14th Vermont Regiment, after his two sons had died in the war from battle and disease. Five daughters survive.

$2,650,000 IN GOLD.

LONDON, Oct. 6.—The American-Hamburg line steamer Deutchland, which sailed from Dover today for New York by way of Cherbourg, took $2,650,000 in gold.

WANTS AN INJUNCTION.

ST. LOUIS, Oct. 6.—In the circuit court today argument was begun before Judge Taylor on the petition of Jos. Ramsey, Jr., deposed president of the Wabash Railroad company for an injunction to prevent the voting at the Wabash annual election in Toledo next Tuesday of stock held by the Missouri Pacific and Iron Mountain Railroad companies.

YELLOW FEVER SITUATION.

NEW ORLEANS, Oct. 6.—A chill in the air and cooler temperature in portions of Louisiana brightened the spirits of people generally today. The local yellow fever situation continues to grow better with a steady reduction of the cases under treatment, and a further decrease promised in the weekly death list.

Academy of Music

Grand Sacred Concert
Sunday, Oct. 8
AFTERNOON AND EVENING
MOVING PICTURES
—AND—
ILLUSTRATED SONGS
Matinee Prices.....10c and 20c
Evening Prices.....10c, 20c and 30c
For benefit of Ladies' Aid Society of St. Patrick's Church.

Immaculate Conception
BAZAAR
Sodality Night
Saturday Afternoon, Children's Entertainment, Admission 10c.
Evening, Vaudeville, Best Ever.
All contests close at 10 p. m. All articles to be drawn Tuesday evening. All persons having coupons will return them before that date.
Admission, Saturday Evening, 25c.

Manhattan Bowling Alleys
Bridge and French Sts.
5c—A STRING—5c
PRIZE FOR HIGHEST STRING.

Centralville Rollaway and Bowlaway NOW OPEN
New Winslow Steel Rollers
Cor. W. 6th and Ennell Sts.

SPECIAL
JUST ARRIVED
NEVERSLIP RINK FLOOR PREPARATION.
Just like a velvet carpet, at the
ROLLAWAY
HURD STREET
Full Concert Band of 15 pieces in attendance at all sessions.
FIVE SESSIONS DAILY

ELITE RINK
Will Be Closed All This Week
GRAND OPENING OCTOBER 9

Mercier's Rollaway
LAKEVIEW
After Labor Day skates will be FIFTEEN CENTS. TWO SESSIONS DAILY.
HIBBARD'S BAND.

UNCONDITIONAL & ENGLISH
PENNYROYAL PILLS
Original and Only Genuine. SAFE. Always reliable. Ladies, ask Druggist for CHICHESTER'S ENGLISH in RED and Gold metallic boxes, sealed with Blue Ribbon. Take no other. Refuse Dangerous Substitutes and Imitations. Buy of your Druggist, or send 4c. in stamps for Particulars, Testimonials and "Relief for Ladies," in letter, by return Mail. 10,000 Testimonials. Sold by all Druggists. Chichester Chemical Co. Mention this paper. Madison Square, Phila., Pa.

FOR MORE MONEY

Mayor Casey's Message to Council

HUNTINGTON HALL FUND AVAILABLE

But Aldermen Refuse to Transfer It

The board of aldermen met last night in special session and took action upon a communication from the mayor relative to a joint order to borrow $74,000 to piece out the school department. The mayor suggested the advisability of transfering the $54,000 from the Huntington hall building fund to the school department. The mayor's communication read as follows:

Lowell, Mass., Oct. 6, 1905.

To the City Council:

Gentlemen—I have before me for approval a joint order to borrow $74,000 and appropriate the same for the school department. It would seem to be an unwise business policy to borrow this sum and pay interest charges when there is the sum of $54,000 available in the building fund.

At the beginning of the year it was deemed advisable to set aside this sum in anticipation of the rebuilding of Huntington hall. It is apparent now that no decision will be reached this year on the question of rebuilding the hall.

I would respectfully recommend that an order be adopted transferring the sum of $54,000 from the building fund to the general treasury fund, and appropriating the same to the school department, the additional $20,000 to be borrowed. Such a course will give a greater borrowing capacity to the city and avoid the payment of interest charges on the sum of $54,000. The earnings of this fund are less by about one per cent. than we can borrow a like amount for.

The school department now has a balance of $8,596.80 to its credit. The payroll of teachers, which is due Saturday, Oct. 7 (tomorrow) calls for an expenditure of $22,679.17. If this recommendation is not adopted, I will be obliged to approve the order to borrow $74,000 so that the teachers may receive the compensation due them. If an order is adopted to conform to this recommendation, I will approve it, and veto the original order.

Respectfully submitted,
JAMES B. CASEY,
Mayor.

The order was turned down by the board and Mayor Casey, this morning, signed the order for a loan of $74,000 for the school department.

Chairman Grant called the board to order at 8.40 and a raft of sewer petitions, the first papers in the bunch, were referred to the committee on sewers.

The following communication from the board of health is self-explanatory:

Lowell, Mass., Oct. 6, 1905.

To the Mayor and City Council, Lowell, Mass.:

Gentlemen:—Enclosed please find a statement in detail covering the expense of seven cases of smallpox since Aug. 8, 1905.

You have now under consideration a resolution calling for $2300 and if you will please allow this amount, $1034.27, to be placed with the first without reference by itself to the committee on appropriations, it will hasten the settlement of both bills, to the relief of the creditors who have already waited since early August for payment of their claims.

Yours respectfully,
THE BOARD OF HEALTH.
H. H. Knapp, Agent.

Mr. Knapp's communication was referred to the committee on appropriations.

Supt. Dr. C. E. Donlan of the city farm asked for $3172.54 additional for labor at the almshouse. His communication read as follows:

Oct. 6, 1905.

Gentlemen:—I have the honor to ask for an additional appropriation for labor for the almshouse, pauper department, wherewith to complete the current year, amount required being $3172.54.

I would say that the amount expended during the year 1904 was $12,618.48 for labor, that the number and compensation of employes have been increased by vote of the overseers of the poor and that to cover this fixed expenditure this department was granted an appropriation of $10,000 at the commencement of this year, which was $2618.48 less than the amount required to cover the payroll of last year, while no provision has been made for the increase.

I have the honor to remain,
Respectfully,
CHARLES E. DONLAN,
Supt. of Indoor Relief.

An order for the transfer of the money from the Huntington hall building fund to the school department was introduced by Alderman Cosgrove who promulgated the theory that the city should not borrow money when it has money that is available.

Alderman Allen favored the proposition to transfer the money and Alderman Braden was opposed. A vote was taken and the order was defeated. Aldermen Allen and Cosgrove voted for the order and Grant, Hayes, Rourke and Walker against.

THE COMMON COUNCIL.

The mayor called a special meeting of the common council for last night, but for lack of a quorum no business was transacted. The mayor's call for the special meeting was read and the thirteen councilmen adjourned. They needed but one more to make a business body.

A GOOD REASON

Lowell People Can Tell You Why it is So.

Doan's Kidney Pills cure the cause of disease, and that is why the cures are always lasting. This remedy strengthens and tones up the kidneys, helping them to drive out of the body the liquid poisons that cause backache, headache and distressing kidney and urinary complaints. Lowell people testify to permanent cures.

Mrs. John A. Kelloy, painter, of 58 West Third st., Lowell, Mass., says: "My husband had occasion to use a kidney remedy and decided to try Doan's Kidney Pills so he procured a box at Ellingwood & Co.'s drug store. It proved to be just the remedy needed for the sharp pains through the kidneys and other weaknesses of the kidneys which most painters are troubled with were relieved. He was so greatly pleased with the benefit he received that he gave a testimonial for publication recommending them. Now after six years have passed I am glad to say we think as highly as ever of this valuable kidney medicine. I have also used it with gratifying results. We keep them in the house all the time and appeal to them whenever there is the least symptom of a recurrence of the trouble, and they never fail to give prompt and effective relief."

For sale by all dealers. Price 50 cents. Foster-Milburn Co., Buffalo, New York, sole agents for the United States.

Remember the name—Doan's—and take no other.

EXCURSION

TO NORTH ADAMS THROUGH THE HOOSAC MOUNTAINS.

On Saturday, October 11th, the Boston & Maine R. R. will run one of the popular excursions to the famous Hoosac Mountains and North Adams. This trip is through one of the most beautiful sections of scenic New England. North Adams is in the heart of the mountains at the foot of "Old Greylock," and is an ideal place to spend a day. The round trip rate is only $2.00, and persons desiring can purchase on the Excursion train a round trip ticket over the famous Narrow Gauge Route, the Hoosac Tunnel & Wilmington R. R. to Wilmington, Vt., at the very low rate of 50 cents. Wilmington is at the extremity of the upper Deerfield Valley, the most beautiful portion of New England; and persons desiring can return to Hoosac Tunnel Station and continue their journey through the Tunnel to North Adams on their B. & M. ticket. Round trip tickets, good going on special train on October 11th will be on sale at Boston City Ticket Office, 322 Washington street, and Boston Union Station, at Ayer, Waltham (Fitchburg Division,) Fitchburg and Gardner. The Gardner rate is only $1.75. Special train will leave Boston at 8.30 a. m., stopping at above stations, returning leave North Adams at 4.30 p. m., the same date or on regular trains October 15th and 16th. For time of special train at stations, see Boston & Maine posters or inquire of Ticket Agent.

FOURTH YEAR

OF SAM WALTER FOSS LITERARY SOCIETY OPENED.

The fourth year of the Sam Walter Foss Literary club was held Thursday, October 5th, at the studio of its president, J. Avison Baker, and the old officers were re-elected with Mr. Baker president; Mrs. F. A. Waring, vice-president; Mrs. W. A. Wheeler, secretary; William E. Hatch, librarian. It was voted to increase the membership to 30, five new members being voted in from the waiting list.

Meetings will be held on the first and third Wednesdays of each month and the next meeting will be held with Mrs. A. E. Dean, 173 Stedman street.

BOWLING NEWS

The Boston & Maine railroad team defeated the Wannalancits on the Bowlaway alleys last night, though the former team lost the second string by the narrow margin of one pin. The score:

B. & M. R. R.

	1	2	3	T'l
Going	84	82	78	244
Cote	100	72	87	259
Grindle	80	103	91	274
Hall	82	86	76	244
Hamel	85	98	102	285
Totals	431	441	434	1306

WANNALANCITS.

	1	2	3	T'l
Edgell	80	87	108	275
Hodgman	79	69	74	222
Abbott	86	105	87	278
Edwards	73	72	88	233
Bowen	82	109	97	288
Totals	400	442	454	1296

LAWRENCE MEN WON.

The Lawrence street railway men defeated the street railway men of this city on the Bowlaway alleys last night. The score:

LAWRENCE.

	1	2	3	T'l
Lees	82	82	91	255
Lawler	101	77	70	248
Murphy	70	101	81	252
Gibbons	69	71	74	214
Wallace	81	90	84	255
Totals	401	421	400	1221

LOWELL.

	1	2	3	T'l
Riley	87	74	77	238
Malone	71	78	80	229
Conway	91	75	79	245
Kelly	86	89	76	251
Capt. Quinlan	77	81	76	234
Totals	412	397	388	1197

RAILROAD MEN WON.

The clerks of the N. Y., N. H. & H. railroad defeated the Davis Squares on the Bowlaway alleys last night. The score:

N. Y., N. H. & H. CLERKS.

	1	2	3	T'l
Myrick	75	82	85	242
Burtt	105	84	113	302
Hosmer	82	93	75	250
Reed	85	69	80	235
McMahon	63	77	81	221
Totals	411	405	437	1253

DAVIS SQUARES.

	1	2	3	T'l
Feindle	74	82	70	226
Davis	92	87	72	251
Breene	90	79	81	249
Moffatt	75	85	81	241
Barker	81	89	81	251
Totals	402	422	385	1209

RAPIDS WERE RAPID.

Lamson's Rapids and the Rocklands played a good game on Les Miserables alleys last night, which resulted in a victory for the Rapids. The score:

LAMSON RAPIDS.

	1	2	3	T'l
MacDonald	95	79	83	257
Frappier	89	83	81	253
Humphrey	73	73	97	243
M. Johnson	90	73	93	256
J. Johnson	83	82	89	254
Totals	430	390	443	1263

ROCKLANDS.

	1	2	3	T'l
Ashworth	89	73	99	261
Desmond	80	74	87	241
Boyle	73	74	74	221
Lyer	96	85	86	267
Brady	82	84	78	244
Totals	420	390	415	1225

Full of Tragic Meaning

are these lines from J. H. Simmons, of Casey, Ia. Think what might have resulted from his terrible cough if he had not taken the medicine about which he writes: "I had a fearful cough, that disturbed my night's rest. I tried everything, but nothing would relieve it, until I took Dr. King's New Discovery for Consumption, Coughs and Colds, which completely cured me." Instantly relieves and permanently cures all throat and lung diseases; prevents grip and pneumonia. At Goodale's drug store, 217 Central st.; guaranteed; 50c and $1.00. Trial bottle free.

A Cottage Bargain

We've got a dandy six-room cottage that you'll buy the minute you see it. You can't help it, for it is the best, coziest, prettiest, and most substantial cottage in the city of Lowell. The rooms are good size, airy and pleasant. You get the sun all day. Location cannot be beaten, high land and good healthy, invigorating air. Gas, city water, sewer, electric bells, nice lot of land. It's all ready for you to move in, the gas and water metre are all in and ready for instant use. Near electrics, schools and churches. And the beauty of it is you get it by paying $300 down and $15 a month. Did you ever hear of a squarer proposition? Better call early and don't let your neighbor get ahead of you. The price is so low you'll wonder how we can do it.

ONLY $1700

Eugene G. Russell
Real Estate and Insurance.
407 Middlesex Street, near Depot.

E. H. WHITE

137 CENTRAL STREET

FOR SALE—Cottage house near Loring and Westford street; bath, hot water, furnace heat; in fine condition. $2500.

FOR SALE—In genteel neighborhood, a very nice lodging house. Rooms never empty, nice class of lodgers. Just the place for a man and wife to do light housekeeping and get a nice income from the rooms.

FOR SALE—A money-making variety store, with five-room tenement. Price $500.

FOR SALE—Two-family house, near the Lamson Store Service, always rented; $4,000.

FOR SALE—House and stable, 14000 feet land near Broadway and Walker streets, lots of fruit; $4,000.

BOSTON & MAINE R. R.

Corrected to October 9, 1905.

Trains leave Lowell, as follows:

For Boston, 5.46, 6.28, *6.39, x6.47, w6.50, 7.01, 7.21, 7.31, *7.48, 7.52, w*8.00, *8.49, w9.25, *9.33, w10.51, 11.07, *11.38 a. m.; w12.07, 12.12, w12.17, *1.40, w2.25, 2.51, w*3.10, *3.17, w3.55, 4.28, w5.06, 5.22, x5.49, w*6.15, *6.12, w7.00, *7.31, 9.30 p. m. SUNDAYS 6.39, 7.21, w8.15, 8.48, 9.20 a. m.; w12.10, 2.10, w3.55, 5.10, w5.55, *6.15, *7.31.

For Lawrence, 6.28, w6.50, x7.31, w8.30, w9.25, w10.51 a. m.; w12.07, 1.26, w2.25, w3.55, w5.06, w6.15, w7.00, w9.30, w11.25, p. m. SUNDAYS, w8.15 a. m.; w12.10, w5.55, 8.45 p. m.

For Salem, Mass., 7.31 a. m.; w12.05, 1.42, a2.25, a3.55, w5.06, 5.28 p. m.

For Haverhill, 6.28, 6.50, x7.31, 8.30, 9.25, w10.51 a. m.; 12.07, 1.26, w2.25, w3.55, w5.06, 6.15, 7.00, 9.30, 11.25 p. m. SUNDAYS, 8.15, a. m.; 12.10, 5.32, 8.45 p. m.

For Newburyport, Amesbury and Portsmouth, 6.28 a. m.; 12.07, 2.25, 3.55, 6.15 p. m.

For Exeter and Dover, 6.28, x7.31, 8.30 a. m.; 12.07, 1.26, 2.25, 3.15, 5.06 p. m. SUNDAYS, 8.15 a. m.; 5.35 p. m.

For Rochester and Alton Bay, 8.30 a. m.; 12.07, 3.55 p. m. SUNDAYS 5.35 p. m.

For Somersworth, N. H., Saco, Old Orchard and Portland, 6.28, x7.31, 8.30 a. m.; 1.26, 3.55 p. m. SUNDAYS, 8.15 a. m.; 5.35 p. m.

For Augusta, Bath, Waterville, 6.28, 8.30, a. m.; 1.26, 5.06 p. m.; SUNDAYS, 8.15 a. m.; 5.35 p. m.

For Lewiston, 6.28, 8.30 a. m.; 1.26, 5.06 p. m. SUNDAYS, 8.15 a. m.; 5.35 p. m.

For Rockland, 8.30 a. m.; 1.26 p. m.

For Skowhegan, 8.30 a. m.

For Bangor and Belfast, 6.28, 8.30 a. m.; 5.06 p. m. SUNDAYS, 5.35 p. m.

For St. John, N. B., Halifax, N. S., 6.28 a. m.; 5.06 p. m. (does not run Saturdays.) SUNDAYS, 5.35 p. m.

For Eastport and St. John (via steamer from Portland) on Monday at 1.26 p. m.

For Woburn, 6.28, 7.01, *7.48, 11.07 a. m.; 2.51, 4.28 p. m. SUNDAYS, 8.48 a. m.; 2.25 p. m.

For Ayer Junction, Stations on W. N. & P. and Fitchburg Divisions, 7.07, 11.55, a. m.; 5.01 and 5.42 p. m. SUNDAYS, 2.15 p. m.

For Stations on W. N. & P. Division, Nashua to Portland, Me., 9.01 a. m. (3.40 p. m. to Rochester only.)

For Amherst, Milford and Wilton, 9.01 a. m.; 1.00, 3.40, 5.39 p. m. SUNDAYS 2 p. m.

For Greenfield, Peterboro, Bennington, Hillsboro and Keene, 9.01 a. m.; 3.40 p. m. SUNDAYS to Hillsboro 2 p. m.

For Nashua, Manchester and Concord, 7.30, 9.01, 9.39, *10.39 a. m.; 12.09, 12.23, 1.00, *1.39, 3.40, *5.39, 6.47, *8.10, *9.10 p. m. SUNDAYS, 10.02, 10.39, a. m.; 12.09, 2.00, 6.02, *8.10, *9.10 p. m.

For Franklin, Lebanon, White River Junction, 7.30, *9.39 a. m.; b*12.09, *1.39, (to Franklin only) 5.39, *b8.10 p. m.

For Warner, Bradford, Sunapee, Newport, (N. H.) Claremont and Claremont Junction, 7.30 a. m.; 1.39 p. m.

For Montpelier, Essex Junction, Burlington, St. Albans, St. Johns and Montreal via Central Vermont Line, *9.39 a. m.; b*12.09, *8.10 p. m.

For Stations on White Mt. Division, 9.39, b*10.39 a. m.; 1.39 p. m. (5.39 p. m. to Plymouth); *b9.10 p. m.

For St. Johnsbury and Lyndonville, via Wells River, b*10.39 a. m.; *1.39, *q9.10 p. m.

For Montreal and Quebec via Plymouth and C. P. R., b*10.39 a. m.; *b9.10 p. m.

QUEBEC EXPRESS, via Plymouth and Sherbrooke, *10.39 a. m.; *9.10 p. m. (daily except Saturdays.)

References:
a Via Wakefield Junction.
*Express. b Daily.
q Wednesdays and Saturdays only.
w Via Western Division.
x Via Bedford. z Via Wilmington Junc.

D. J. FLANDERS,
General Pass. and Ticket Agent.

HALL TO LET

A fine hall 30x41½ feet, with large ante-rooms, closets, etc., in the Harrington building, 52 Central street. Inquire at The Sun Office.

FOR SALE

HORSE AND BUGGY FOR SALE—A fine black horse, young, safe, sound, a good roadster and stylish. Good piano-box buggy; also boulevard carriage. Good bargain for cash. Apply to Mr. Campbell, 407 Middlesex st., or telephone 169-4.

BEST STORE BARGAIN IN LOWELL—A grocery and fruit store within 5 minutes' walk from Middlesex depot. Nice stock of groceries, fruit, tobacco, confectionery. Will net $15 clear profit weekly. Excellent fixtures. Owner going out of town. Must sell quickly. Price $275 if sold before next Saturday. It will pay you to investigate. Eugene G. Russell, 407 Middlesex st., near depot. Better call today and get ahead of the other fellow.

FOR SALE—Ferrets, at 72 Stanley st., Centralville.

FOR SALE—Corner lot on Rogers st. Must be sold. Owner leaving city. Inquire 25 Whipple st.

FOR SALE—A good ice chest. Apply 37 Aiawam st.

FOR SALE—In Lynn, lodging house of twenty rooms, all in good condition, rooms all full, steam heat, good paying proposition, price reasonable. Address T. 99, Lowell Sun.

FOR SALE—A perfectly sound 6 year old horse, a good road horse and will sell at a bargain if called for at once. Call evenings at 673 Rogers st.

EVENING DRESS SUIT—Custom made, worn about six times, as good as new, size about 38, will sell cheap. Address E. D. S., Sun Office.

FOR SALE—A National cash register. Also window space to let. Apply at pool room, 16 Merrimack square.

FOR SALE—A large parlor stove. Inquire at 23 Ames st.

FOR SALE—Boarding and lodging house, rooms full, good location, to be sold at once. Inquire at this office.

FOR SALE OR EXCHANGE—A good second hand horse. Call between 4 and 6 at rear of 851 Middlesex st., cor. Saunders. J. Moloney, Mgr.

FOR SALE CHEAP—A good heavy express harness. Inquire 376 Fairmount st.

FOR SALE CHEAP—2 sets of machinery for making brooms. J. B. Burns, 332 Middlesex st.

$400 BUYS nice lodging house, rooms are full, earns $10 weekly. See Gordon, 219 Central st.

FOR SALE OR TO LET—A cottage in Trull street, North Tewksbury, 2 1-3 acres of land. 135 Summer street, city.

FOR SALE—Boarding house, 28 rooms. Will sell cheap on account of poor health. Inquire at Sun office.

FOR SALE—Portuguese poodles. Geo. Wray, No. 508 School street.

FOR SALE—Furniture, will sell at a bargain if bought at once. 101 Central st.

FOR SALE CHEAP—Two pool tables. Inquire 455 Lawrence st.

FOR SALE—A nicely furnished lodging house centrally located. Inquire at Sun Office.

FOR SALE—A boarding and lodging house, 22 rooms and all modern conveniences. For further particulars inquire 9 Bayles st.

FOR SALE—Dry bobbin wood, 10 bushels, (5 baskets) $1.00. W. H. Parker & Sons. Telephone 1074-3, cor. Rogers and Perry sts.

WANTED

MEN AND WOMEN to try the 15c combination, changes daily at Reynolds, Palmer st. Ladies department.

CLERKS—Wanted to take their lunch at Corey's, 43 Prescott street. Table D'Hote dinner, only 25 cents.

WANTED—A 10 or 15 can milk route, price must be reasonable. Address D. J. G., Sun Office.

WANTED—A nicely furnished room within ten minutes' walk of Merrimack sq., hot and cold running water. Address F. M. H., Sun Office.

BUSINESS MEN are better satisfied at Corey's Lunch, 43 Prescott street than at any other lunch room in the city. Service neat and quick.

WHAT HAVE YOU got to offer in the way of business, where some capital and services are required. State nature of business and where an interview may be had. Address Business, Sun Office.

$120 REQUIRED—Lady or gent, double your investment in few months. Retail business, big offer, one-half interest. Eliott, 64 Central st.

WANTED—To buy tobacco tags, highest prices paid. Address D. A. Monty, 1236 Lawrence st.

WANTED—Two young men want board and room in private family. Address J. F. B., Sun Office.

BOARDERS WANTED—Pensioners both male and female, good home for winter, on line of electrics, a few miles out. Address D. L. T., 65 Merrimack st., Lowell, Care H. C. Wilder.

WANTED—Desirable books in libraries, sets, etc., bought and sold. Merritt, 277 Middlesex st.

WANTED—Children to board in country, desirable home. Terms reasonable. Address Nelson, R. F. D., Billerica Centre.

WANTED—Washing and cleaning by day or hour. Address K. M., Sun office.

WANTED—Washing and cleaning by day or hour. Address C. E., Sun Office.

WANTED—Everybody to try one dollar's worth of our dry hard wood kindlings. Wm. K. Aldrich Co., 589 Dutton st.

WANTED—Children to board in East Chelmsford, second house on right past city line, take Boston car.

LOST AND FOUND

LOST—Gentleman's open face silver watch, on Saturday, while collecting bills. Reward at 1467 Gorham st.

LOST—A green pocketbook between Notre Dame academy and Fletcher st. Return to Sun Office.

LOST—A small bunch of keys between Union st., South common and Thorndike st. Reward at 512 Central st.

LOST—English setter dog. Reward if returned to 52 Belmont avenue.

FOUND—A pair of glasses. Owner can have by calling at Sun Office.

LOST—A pocketbook Saturday night, near the car station, Bridge st., or on Boston car. Reward at Sun Office.

LOST—A small hand bag, with silver glasses and chain, between Sixth street and Central street. Call at Sun office and receive reward.

LOST—A class pin with initials G. S. G., 1903; Nile green; between Watson avenue and Westford street, or on Grand street. Reward at 1 Watson avenue.

HELP WANTED

WANTED—A dish washer at the Merrimack House. Apply at once.

WANTED—Married man with small family to move on to and carry on my farm for one year, must be steady and understand care of stock and poultry. To one who like N. Y., N. H. & H. to Carlisle. P. O. address P. C. Bickford, So. Chelmsford.

WANTED MEN—Easy Healthful work. $3.00 or more daily. Write for particulars. Continental Distributing Service, Chicago.

WANTED—Men everywhere, good pay; to distribute circulars, only matter, tack signs, etc. No canvassing. National Adv. Bureau, Chicago.

WANTED—Four Monotype keyboard operators and two casters for permanent jobs, non-union. Address, stating capacity and wages desired. Everett Waddey Co., Richmond, Va.

CIRCULAR and sample distributors wanted everywhere; permanent position; good pay. American Union, Pontiac Building, Chicago.

WANTED—Coat, vest and pant maker at once. A. Caron, 453 Merrimack st.

WANTED—At once, an experienced man in domestics. Bon Marche Dry Goods Co.

WANTED—Lady canvassers to work in Lowell on a well known brand of flour. Apply B. S. Wheat, American Hotel, Monday morning between 10 and 12 o'clock.

WANTED—A good paper hanger, a steady job for the right man. Baker, 362 Middlesex st.

WANTED—A boy to work on wood work. Apply at this office.

MEN to distribute samples, $1 daily, steady, no canvassing. "Oliver" 104 32th street, Chicago.

WANTED—A kitchen girl at 121 Prince st.

WANTED—At once, a kitchen girl at 116 Appleton st.

WANTED—A table girl at 57 Lawrence st.

BOYS WANTED—Apply to W. H. Bagshaw, 11 Wilson st.

INDUSTRIAL LIFE INSURANCE AGENTS—We are now ready to receive applications for positions in our industrial branch; we prefer men of experience, but this is not essential; we are selling the "very best" weekly payment policy ever sold by any insurance company in this country; this is a ground floor chance for the right men; interviews confidential. Apply Provident Savings Life, 13 Merrimack Square, Rooms 11 and 12 (Howe Building.)

WANTED—A respectable old lady to mind house and do light housework while woman is at work. Inquire at Sun Office.

LADIES may obtain permanent employment selling hosiery direct to wearer. For sale agency write Pequot Mills, Hartford st.

WANTED—An experienced kitchen girl at 432 Central st.

WANTED—For the U. S. marine corps, able-bodied, unmarried men between 21 and 35, of good character, must speak, read and write English and be citizens of the U. S.; marines serve at sea on men-of-war in all parts of the world and in our island possessions and at naval stations in the U. S. Apply at 38 Court st., Boston.

WANTED—An experienced kitchen girl. Apply at 201 Appleton st.

WANTED—A girl or middle aged lady to mind children and help around house. 356 Market st.

WANTED—A cook at Harrington's, 93 John st.

WANTED—Sleeve and shirt knitters at Pickering Mfg. Co.

WANTED—A young man to deliver wood at J. P. Quinn's Coal and Wood yard, Gorham and Dix sts.

WANTED—Millinery apprentice at Hard & Garland's, 15 Palmer st. Apply at once.

WANTED—Men and women knitters, boarders, and toppers, permanent work, good wages, expenses paid. National Employment Bureau, 10 South Main st., Fall River, Mass.

WANTED—An experienced table girl at 47 Tyler st.

EXPERIENCED HELP of all nationalities will find it to their advantage to patronize Metcalf.

ANY INTELLIGENT PERSON may earn a good income corresponding for newspapers; no canvassing; experience unnecessary. Send for particulars. Northern Press Syndicate, Lockport, N. Y.

WANTED—First class table girls, chamber girls, cooks and kitchen girls for seashore and mountains; high wages; also a few general house girls wanted. Prescott Employment Bureau, 34 Prescott st., in the Jewelry store.

SITUATIONS WANTED

FRENCH CANADIAN, speaking French and English, wants situation as dry goods clerk, 8 years experience, can furnish best references. Address D. F., Sun Office.

WANTED—A baby to mind in private family. Inquire 12 Howard st.

A WELL EDUCATED French young lady would like position as governess in English speaking family, would teach French to children or all members of the family. For references address 936 Merrimack st.

SITUATION WANTED—By a first class licensed fireman. Handy in doing repairing, some experience running engines. Address W. H. J., 513 Pawtucket st.

MIDDLE AGED LADY wants work in small family. Would take care of one child. Inquire at 53 Chestnut street, middle bell.

WANTED—Position as stenographer or bookkeeper, some experience. Address M. R., Westford, Mass., R. F. D.

INFORMATION WANTED

NOTICE—DIVORCES

Strictly private advice and book free. Short wait, prompt, efficient, references everywhere, success in all counties in Massachusetts, lowest fee, easily paid. Our only office. Lawyer, 47 Court st., Room 11, Boston Mass.

SOMETIMES

Everyone wants money, no matter how saving a person may be one cannot foresee everything. We give the money so cheap and make the repayments so easy that it helps over a rough place in life's pathway without a jar.

CASH LOANS TO ANYONE with a salary. No security asked; a plain note is all we require.

KELLEY, the Money Lender.
342 Middlesex st.

SPECIAL NOTICES

SATURDAY NIGHT CLERKS are invited to lunch at Corey's, 43 Prescott st. Service neat and quick.

DRESSMAKING—Miss M. W. Taylor would like to see her old as well as new customers at 17 Cuddell Ave., off Crescent st.

WM. E. RIGG, 65 Billerica st., Riverside Park. Piano and Furniture mover, in or out of city. Prices reasonable for good work. Sign on barn.

FOR HOUSEHOLD USE—Parson's Ammonia is an excellent article. We give away a large size bottle with a pound of Tea or two pounds of Coffee. Free delivery to all parts of the city. Dickson's Tea Store, 68 Merrimack st.

M. GOLDSTEIN CO., dealers in wall papers; also paper hanging, white washing and painting. One room papered, $1.75. Work guaranteed. 168 Chelmsford street, Lowell, Mass.

HAND WORK laundry. All work guaranteed to be first-class and done at short notice. We also clean and press clothing at 540 Middlesex street. George King, proprietor.

MISS L. VIVIAN PRESSY, piano teacher, 127 Stackpole street.

MISS LIDWIN BERNIER, pianoforte teacher, 1 Jewett avenue.

CHIMNEYS swept out from top to bottom with steel brushes, and an iron door set in the bottom. All for $2.50 per chimney. Smith Bros., residence and place of business, 145 Liberty street. Tel. 1393-2.

ALBERT DEAN, slater, tiler and tin metal roofer, chimneys repaired, estimates free. Inquire 13 Bradford st.

WANTED—Ten men with bad shaped heads to call at Delorme's the Hatter and he will fit the head perfect with a stylish hat at 251 Middlesex st. Delorme, Practical Hatter. Repairing a specialty.

PRESCOTT EMPLOYMENT BUREAU—Reliable help of all kinds wanted and furnished. Mill, farm, domestic, beach and mountain hotel help a specialty. 34 Prescott st., Lowell, Mass. Telephone 892-2.

THE SUN IN BOSTON—The Sun is on sale every day at both news-stands of the Union station in Boston. Don't forget this when taking your train for Lowell.

MISCELLANEOUS

WHITE SEWING MACHINE CO.—We are selling the latest improved machine, ball bearing, fast running, noiseless, automatic lift, most endurable machine in the market. Second hand machines for sale. All makes of sewing machines repaired. 356 Bridge st.

BEST CONCORD GRAPES, 10 cents a basket; best Cape Cod cranberries, 5 cents a quart; best Full Cream Cheese, @ 10c a pound; Rump and Sirloin Steak @ 10c a pound; Forequarters of Lamb @ 5c a pound. At Pike's Market, 528 Middlesex st. Just above the depot.

TABLE D'HOTE DINNER—25 cents at Corey's Lunch, 43 Prescott st. It's fine. Try it.

COR PALMER AND MARKET ST., Shoe Company. We are not ashamed to give our name because we are up to date in shoe repairing. We do our work by machinery. Read our prices: Men's tap and heel, with oak tan leather, 60c; ladies' nailed tap and heels, 40c; men's sewed tap and heels, 90c; all kinds of rubber heels, 35c. We do all kinds of work and you'll save 25 to 30 per cent by calling on M. Schwartz, Cor. Palmer and Market sts.

LACE CURTAINS laundered, 40 cents a pair. Called for and delivered. Satisfaction guaranteed. Address J. F., 5 Coral st.

THE BEST—Falls & Burkinshaw write: "We consider the late Dr. A. Thompson's Prevention and Cure the best remedy for colds, grip, pneumonia and rheumatism, and Dr. A. Thompson's Pile Cure the best for its purpose, we have ever sold. Our customers speak very highly of them." All druggists.

A NURSE trained in maternity hospital, especially for confinement cases. Highest medical references, terms moderate. Mrs. Battile, Maternity Nurse, 24 Third street.

GORDON & BLOOD—Sheet Metal Workers, Furnace and Stove Repairs, Cornices, Skylights, Gutters, etc. 52 Palmer st. Tel. 897-2.

CHIROPODIST—C. M. Saunders, 90 Prescott st. Open Mon. Tues. and Sat. evenings.

MRS. C. ADAMS—Clairvoyant and card reader and ladies' parlor employment office at 382 Central st.

REAL ESTATE MEN, PROPERTY OWNERS, ETC.—Will paper your room, furnishing paper, and border to match the same, including the hanging for $2.00; special prices given for work consisting of more than one room; estimates furnished on inside and outside painting, whitewashing, etc., first-class work guaranteed. Baker (The New Racket), 303 Middlesex st.

MONEY—The best place in the city to borrow money is from the U. S. Loan Co., 90 Prescott st.

CHIMNEYS repaired at short notice with Portland cement, mortar, also slate roofs repaired. Smith Brothers, residence 145 Liberty street. Tel. 1393-2.

NOW IS THE TIME to bring in your Panama hats and have them cleaned. We have all the latest shapes in stiff hats. We will give a hat cleaner free with every purchase of a hat at J. Delorme's, 251 Middlesex st. The famous hatter.

THE WONDERFUL DRINK GLORIA, gives youthful vigor, and a day of new life in every drink. Boyle Bros., Telephone.

CARPENTERS AND BUILDERS should order "The Chase Lock Hinge" for blinds direct from factory at a liberal discount. Box 150, Waltham.

PILES, HEMORRHOIDS—Rectal trouble sufferers, I am no free sample deposit or C. O. D. fakir. I was positively cured years standing. Have cured hundreds severe cases by the formula of a specialist of highest standing. Formula—Advice 50 cts. Treatment inexpensive. M. Adams, 220 A, Pearl st., Somerville, Mass.

GENERAL REPAIRING, tenements specially. 1 Charles Court, off Charles st. 2 flights up.

MIRACLE. The great German rust exterminator. Takes the rust off lawn mowers, cutlery, in fact everything, without labor. Once used always used. For sale by all leading hardware houses. Price 25 cents. Hugo Hill, Manufacturer.

MOTHERS—Kent's Destroyer kills lice on children, and all insects; cures dandruff and itching scalp; prevents falling hair, harmless, 25c only at Falls & Burkinshaw's, 418 Middlesex st.

LADIES—Dr. LaFranco's Compound gives positive relief; powerful combination used by 200,000 women. Price 25 cents; druggists or by mail. Address LaFranco & Co., Philadelphia, Pa.

LIMBURG—Chimney expert; chimneys swept and repaired. Residence 1123 Bridge street. Telephone.

If you want help at home, or in your business, try The Sun "Want" column.

TO LET

COTTAGE TO LET—New cottage of six rooms, with bath, hot and cold water, open plumbing, porcelain tubs, near corner of Chelmsford and Powell streets, for $14 per month. Apply to Eugene G. Russell, 407 Middlesex st.

TENEMENT TO LET—A good six room tenement, five minutes walk from the depot. 19 per month. Eugene G. Russell, 407 Middlesex st.

BARN TO LET—Good barn on Middlesex street, $6 per month, could be used for storage, paint or blacksmith shop. Eugene G. Russell, 407 Middlesex st.

TO LET—8-room house on Columbia st. 5 minutes' walk from Shaw Machine shop. Inquire 111 Merrimack st.

TO LET—One, two or three unfurnished rooms in a private family, cor. Borne and So. Highland sts.

TO LET—In Belvidere, 5-room flat with bath, set tubs, good closets and shed room. Apply Henry Miller & Son, Wyman's Exchange.

TO LET—Tenement of 5 rooms, Central st., $12 month. Apply 408 Central st.

TO LET—Tenement of 9 rooms, Adams st., $15 month. Apply 98 Central st.

TO LET—House 9 rooms, hot and cold water, bath and gas, also barn of 2 stalls, carriage shed, in the Highlands. Rent low. Apply 468 Central st.

TO LET—Hack or livery stable with 10 stalls, large carriage sheds, centrally located. Rent low. Apply 468 Central st.

TO LET—Half a double tenement of 7 rooms, bath, hot and cold water and nice orchard of 8 pear trees. Inquire 38 West Fifth st.

TO LET—The tenement you want is at 170 Crawford st., seven rooms and bath. Step from Pelham car line. Look at it. Open plumbing and hot and cold water. See Mr. Clark at State Normal school.

TO LET—A seven room tenement with all modern improvements at 112 Walker st. Inquire Mrs. Leary, 118 Mt. Washington st.

TO LET—We have the best list of moderate priced tenements in the city to select from; every one thoroughly cleaned and repaired. T. H. Elliott, 64 Central st.

TO LET—Barber shop, all furnished, steam heat, established 14 years. A. H. Cluer, 340 Bridge st.

TO LET—One-half of double house, six nice sunny rooms, pantry, bath, hot and cold water, furnace heat, piazzas, fine location, everything in first class repair. 74 Durant st. Inquire next door.

TO LET—5-room upstairs flat, bath, hot and cold water. 61 Chapel street. Adults preferred. Inquire at 535 Central st.

TO LET—In Centralville large front room, nicely furnished, bath, gas, hot and cold water, within ten minutes' walk of Merrimack square. Address E. A., Sun Office.

TO LET—The old Hoyt shoe store in Farrell & Conaton's building on Dutton st. Has been a shoe store for over 20 years. Fixtures for shoe business are all in.

TO LET—To a lady a very pleasant front room with all modern conveniences, also telephone. Price low. 276 Westford st.

TWO STORES—At corner Church and Lawrence sts. to let, in first class repair, fitted for any business, rent low. Inquire at 795 Bridge st. or at The Harvard, Middle st.

TO LET—A cottage house, 27 Cady st. Inquire 34 Gorham st.

TO LET—Tenements at 688 Lak

SWEPT BY FIRE

Hundreds Driven From Home in New York

NEW YORK, Oct. 7.—Two city blocks burned over, fifteen business establishments destroyed, hundreds of tenement dwellers forced to flee for safety from their flame threatened homes, one fireman injured, a watchman burned, 250 fear-crazed horses roaming through crowded streets for more than an hour and a desperate three-hour struggle with the flames were the results of a fire which threatened destruction to a large portion of the upper East Side water front shortly after midnight. The loss was $100,000.

Starting in a rag picker's shop in 108th street, near First avenue, the flames spread so quickly that within a few minutes it was necessary to turn in four alarms and twenty-five engine companies, a fire boat, a dozen tow boats, were rushing to the scene to combat with the flames which were sweeping southward. The block between 108th and 107th streets, composed of small buildings was swept within a few minutes and flying embers had ignited the big lumber yards of J. Rebers Sons and company. From the lumber yards the fire threatened the entire district. Half a dozen firemen caught in a back draft of flame and smoke when a lumber shed collapsed were blinded and choked but with one exception all escaped without serious injury. Fireman O'Neil was struck by a falling timber and fell unconscious. He was rescued by his companions. By this time the flames had jumped across 107th street and were menancing Meyer Bros. coal yards and a number of tenement houses.

Michael Neher and his wife, who lived on the second floor of a two-story brick building at the river edge on the north side of One Hundred and Seventh street, had a narrow escape from death and were rescued with difficulty by the firemen. Shortly after their rescue the house was in flames and was later completely destroyed.

The flames swept across to Meyer Bros. coal yard on the south side of the street. In the rear of the yards was a stable sheltering 25 horses. They were turned loose and for more than an hour the frightened animals rushed through the crowded streets. Finally all were captured.

South of the coal yard was a two-story brick structure facing on 106th street near the river occupied by Klingenbach & Co., contractors, and by J. W. Sawyer, engraver, which was burned out.

Throughout the fire the wind, veering around to the north, carried great showers of sparks southward, some as far as 90th street. These fell on the roofs of the tenements in their course and kept the occupants thereof in alarm for hours.

It was three hours after the fire started before the firemen controlled it. They gave up the fight in the lumber yard and devoted their attention to Meyer Bros.' yard and a building on 106th street. When they had succeeded in checking the southward march of the flames they went back to the lumber yard which had been blazing unhindered all the while. The loss to the lumber company aggrogated about half the total. Only the five-story office and storage building was saved of the lumber yard property.

FATALLY BURNED

Woman Used Kerosene in Lighting Fire

LYNN, Oct. 7.—Miss Julia Murphy, a domestic 30 years old, was seriously if not fatally burned this morning in the home of Eugene Schrier, 442 Boston street. She lighted the fire with kerosene and the flames ignited her wrapper. In an attempt to get from the room she ran against a locked door which caught fire from her dress. Schrier smothered the flames with a rug, but not before the woman was badly burned. She inhaled flames and is at the Lynn hospital on the dangerous list.

ACADEMY OF MUSIC

The Huntington-De Deyn stock company has a rare treat in store for those who attend the performances during the coming week at the Academy of Music. The offering will be "The District Attorney." Harrison Grey Fiske and Charles Klein, who wrote "The District Attorney," had an extreme case in mind when they created John Stratton, the attorney, for he was elected to office by a corrupt ring, discovered that his friends were dishonest and endeavored to bring them all to justice, then when he was about to succeed, resigned his office to defend the leader of the gang. Truly a heroic gentleman.

"The District Attorney" learns of the false imprisonment of one Frank Pierson, by his gang, and later that his wife's father is the leader of the ring. It is this which causes him to resign his office in order to defend the father of the woman he loves. The climaxes are more than usually interesting, perhaps the one of the greatest force occurring just before the descent of the final curtin, when the district attorney sends incriminating evidence to a newspaper and then dramatically announces his intention of resigning his office to defend his father-in-law.

With all the seriousness of the drama there is enough comedy in the lines to cause frequent bursts of laughter from the audience.

Wright Huntington will appear in the leading role of "John Stratton," the district attorney. The drama will be produced every evening as well as Tuesday, Wednesday, Thusday and Saturday matinees.

FRESH EASTERN SALMON, 20c A LB. FOR TODAY ONLY, AT THE TARPON.

PERSONALS

Mr. and Mrs. Camille Roussin and their family returned to their city home last night after a delightful stay of five months at their summer place on the Merrimack river, "Villa Julia."

Rev. L. T. Roy, the new assistant pastor at St. Louis' church, will preach his first sermon at the church tomorrow at high mass.

Mrs. Napoleon Bovis of 73 West Third street underwent a serious operation at the Lowell hospital Thursday and her condition is critical.

William Drapeau and Adolphe Deliste are spending the week in New York.

Miss Blanche Ouimet has returned from a pleasant five weeks' trip to Montreal and St. Albans.

Mrs. Hattie M. Manning, formerly Hattie M. Vaughan, of this city, with her husband, Leighton W. Manning, and Mr. and Mrs. James Jeffrey of Nantasket, started last Friday evening for an eight-day trip to New York, Philadelphia, Gettysburg and Washington.

Mrs. Sarah Bombard of Malone, N. Y., is in town spending a few days with her brother, Mr. Joseph Denlo, and other relatives. She will also visit relatives in Nashua, N. H., and in Boston.

Mrs. Thomas P. Clark, wife of Officer Thomas P. Clark of the United States navy, has gone to her home in New York city, after a visit of two months with her mother, Mrs. George Boyle, of Lakeview avenue.

Walter R. McDaniel, class of 1905, Lowell high school, leaves this afternoon for New York, where he will reside permanently.

Mrs. Freeman Collermore of South Cushing, Me., formerly of Lowell, is visiting at the home of Mrs. T. L. Williston in Shaw street.

Mrs. D. W. Bryant has returned from New York after a six weeks' stay.

Miss Annie Mosher of Centre street has returned from a visit to Halifax.

Mrs. Horton, wife of Edwin Horton of Pawtucket, R. I., formerly with the Hamilton print works of this city, is visiting friends in Lowell, Lawrence and Billerica. On her return home Mr. and Mrs. Horton will visit England.

NEW CROSSING.

The people of Centralville will be pleased to learn that the Boston & Northern company is to replace the crossing at Bridge and Canal streets with new up-to-date tracks.

The work will be commenced Saturday evening and will probably be finished about noon on Sunday, so that passengers on the Lakeview, Dracut Centre, Christian Hill and Lawrence lines will be obliged to change cars during the forenoon of Sunday.

Cures dizzy spells, tired feeling, stomach, kidney and liver troubles. Makes you well and keeps you well. That's what Hollister's Rocky Mountain Tea will do. 35 cents, Tea or Tablets.

Falls & Burkinshaw, 418 Middlesex St., Cor. Thorndike St. and Chelmsford Centre.

FOUR FRESHMEN

Put Through Hazing Ceremony Last Night

BY TEXTILE SOPHOMORE CLASS

Big Crowds Enjoyed the Fun

There is one feature of the hazing ceremonies of the Textile School students that is appreciated by about everyone except the police, and that is the utter absence of secrecy in connection therewith. The boys do not take their victims behind closed doors and do stunts that require investigations by the grand jury but they perform in the wide open and let the entire public in on the sport and the more that gather around the better the boys like it; though they would like a chance to set their champion drop kicker on the fellow who came around with the decayed eggs last night.

Since the school opened last week the sophs have been initiating the freshmen in relays as it were, four a night, and as there is a big class this year, in the words of the showman, the best part of the show is yet to come, though it will have to be red hot to beat out last night's performance.

A Student, Walking Through the Middle of the Street, with Broom over Shoulder, Coal Hod in Hand, and Pants Rolled to Knees.

The victims of last night's ceremony were Tommy Riley, a husky youngster from the Worcester Military Academy, Bartholomew Sullivan and Burnham White who hail from Andover, and Howard Morton of this city, and they certainly did get all that was coming to them.

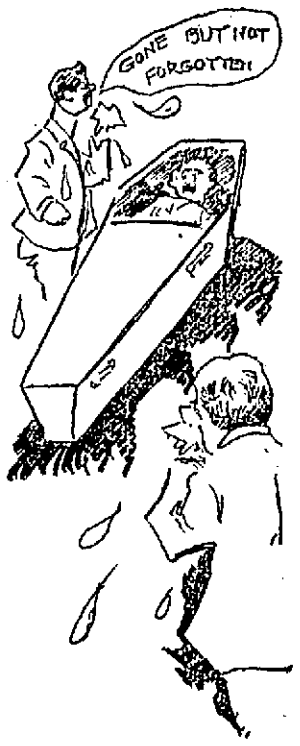

Students Weeping (?) Over a Freshman Placed in a Coffin.

Riley tried to "duck" and as a result received an extra dose. Henceforth he'll step up to the dough dish at the tap of the gong. He was slated to get his on Thursday night but he took a train for home and fooled the bunch. Yesterday he didn't show up at school and the Worthy Grand Mauflliff of the Ancient and Horrible Order of Sophs, at the conclusion of the day's studies gathered around him his cabinet and discussed the absence of Riley. It was decided that a probing committee should visit the rooms of Riley and see if the missing candidate was ill, or in hiding, and the committee proceeded to the rooms of Riley on Merrimack street and after much strategic work succeeded in getting in where they found the missing candidate in the pink of condition but decidedly averse to leaving his room.

To make a long story short, Riley reported at headquarters shortly afterward arrayed in a pair of pajamas, a sweater and an "all in" expression of countenance, for Tommy is a scrapper but he couldn't be expected to lick the whole sophomore class at one time. The quartet was lined up in the middle of the street, Riley with a toy drum, and Morton with a "kid's" bugle and the Ancient Order fellows on either side of them armed with huge paddles such as dyers used with a flat surface of sufficient area to cover one's entire rear elevation at one swat. Down Merrimack street they marched until they reached City hall where the quartet was put through a game of leap frog in which Riley being bigger than the others tumbled the lightweights into the mud until they looked like the sewer department gang in a thunder storm. Then one of the Sophs objected to the style of Sullivan's hair cut while another thought Riley's needed a change and a committee took the pair into a barber shop, held up the barber and compelled him to cut their hair according to plans and specifications drawn up by the Ancient Order. Sullivan lost all the hair on the nigh side of his head while Riley received his "T" without performing any mighty feat on the gridiron or campus, for according to the plans, the barber took his clipping machine and carved out a fine large "T" on the crown of Riley's head.

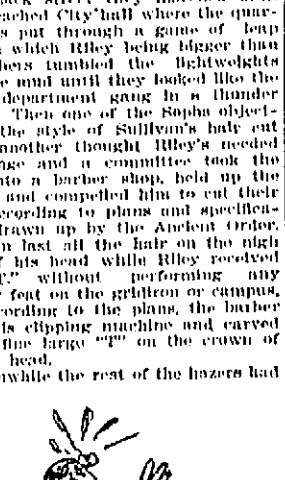

CLIPPING THE LETTER "T" ON A STUDENT'S HEAD.

Meanwhile the rest of the hazers had taken White and Morton into a neighboring undertaker's shop and had strapped them to a pair of marble slabs in the morgue and then went off and left them there, all making for the barber shop. When the cutting affray was over all hands repaired to the undertaker's and the two "dead ones" were released from their gruesome captivity.

HIT BY A ROTTEN EGG WHILE MAKING A SPEECH.

"How do you feel?" asked the Grand Mauflliff.

"Most dead, thank you," responded White.

"O, the poor man is dead. Let's give him a decent burial," cried a mournful chorus, and procuring a casket that would fit, bundled poor White into it while all gathered around and sobbed most piteously.

"And now for the hearse," said the Grand Mauflliff in solemn voice.

But at that moment the proprietor of the establishment who had been out all the time and had been attracted by the crowd around his windows, came in with a rush and with a series of exclamations that wouldn't look good in print, proceeded to clear the shop and then laid down the law to the clerk who had permitted such desecration of the place. It looked bad for White for the crowd had left him alone and his resurrection was impossible without assistance. He was lifted out none too gently, and he lost no time in getting out in the street, where he was promptly lined up with the other victims and marched to Merrimack Square where a halt was made and all four requested to sing. All sang but Morton, and he was requested to make a speech on the subject, "Behold in me a future trust magnate." Morton started off all right until he mentioned the trusts when some one in the crowd, not of the school, cried out: "Down with the trusts," and soaked him with an egg that was distressfully aged. Morton nothing daunted continued his address until he noticed the crowd suddenly thinning out. Then he caught a glimpse of Officer Dan Lane approaching, whereupon he remarked: "My discourse, ladies and gentlemen, will be continued at a later date," and he skiled.

About 8 o'clock one lone freshman was seen walking down Central street with trousers rolled up to his knees, carrying a coal hod and a broom and when he had finished his stint the exercises were over and the Sophs to show that there was no "ender" banqueted the four victims at a downtown hotel.

A LOCAL BARBER CLIPPING ONE SIDE OF A STUDENT'S HEAD.

GOLD MEDALS

AWARDED AT C. M. A. C. PRIZE DRILL.

The second night of the military and naval festival under the auspices of the C. M. A. C. drew a very large crowd last night. The crowd in fact was much larger than during the first night. Kittredge's orchestra rendered a very pleasing program during the evening, but the feature of the evening was the prize drill of the young men of the Garde d'Honneur.

The judges were Capt. William G. Fairweather of Co. G, Capt. Philip McNulty of Co. M, and Capt. Gardner W. Pearson of Co. C.

Mayor James H. Casey presented the medals. Sergeant Jean won the first individual prize, a gold medal, and Private Tetreault took second, a gold medal also.

TEXTILE SCHOOL

SEVERAL NEW INSTRUCTORS EMPLOYED—OTHER NOTES.

Football practice is being held on the Textile school campus, and the boys from across the river are getting into condition for service on the gridiron. The team will be made up from among the following candidates: Ballard, O'Sullivan, Proctor, Foster, Dwight, Farr, Riley, O'Leary, all freshmen; Ellis of last year's Amherst team; Capt. Church, McDonald, Currier and Varnum of last year's eleven, and Stursberg, Bradford, Taylor, and Brookhouse of last year's team.

The first game will be played with Worcester high at Worcester two weeks from today.

The Textile school expects to have a fast basketball team on the floor this season. All of the games will be played in Southwick hall.

Big additions have been made to the dyeing laboratories at the school. A complete outfit of French spinning machinery has been ordered direct from France.

The following new instructors have been employed: George E. Marsh, instructor in mathematics and electrical engineering, Mass. Technology, '01, who has had experience in several important positions; John B. Reed, instructor in chemistry, University of Michigan, '03; Russell W. Hook, assistant instructor in dyeing, Textile, '05; John N. Howker, assistant instructor in woolen and worsted yarns. Mr. Howker received his diploma from the Technical School of Bradfaic and received a certificate from the city and guilds of London.

SUNDAY SERVICES

FEATURES OUT OF THE ORDINARY NOTED.

Mr. Chafer, who has been working as an evangelist at the Y. W. C. A. in this city, will speak at the Worthen Street Methodist church tomorrow morning and with Mrs. Chafer will sing.

Rev. A. H. Fuller of Andover will preach tomorrow at the Pawtucket church in exchange with the pastor.

Rev. Dr. C. E. Harrington of Waltham will preach tomorrow at the High street church.

At the Highland Congregational church tomorrow Rev. Charles R. Williams of Philadelphia will preach morning and evening.

Rally day will be observed tomorrow by the Chelmsford Street Baptist Sunday school.

NEW CAR LINE

PROPOSED FROM WOBURN TO BILLERICA.

The selectmen of the town of Billerica are in receipt of a letter from the directors of the Boston & Lowell Interurban Street Railway Co., asking for a hearing to see if the selectmen will give it permission to run its cars into Billerica Centre from Woburn, via Burlington. The letter is signed by Congressman Butler Ames and others.

Stanley E. Qua will go to Boston next week to enter the law office of Walter I. Badger, 53 State street. He intends to remain there several months for the purpose of gaining experience in the trial of cases in court. His partnership with his father, F. W. Qua, will continue.

Holds America's Highest Prize

BAKER'S BREAKFAST COCOA

FINEST IN THE WORLD

45 HIGHEST AWARDS IN EUROPE AND AMERICA

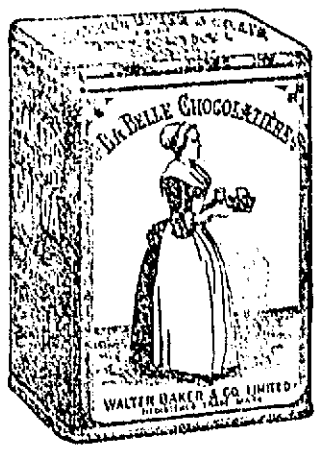

If you see the trade-mark of the Chocolate Girl on the package, it's all right.

Sold in ½-lb. and ¼-lb. Cans, FULL WEIGHT

WALTER BAKER & CO. LIMITED

Established 1780 :: :: DORCHESTER, MASS.

ASK THE DEALER DEAL THE ASKER

C. C. A. UNION MADE 10c CIGARS A LITTLE BETTER THAN ANY OTHER

NECESSITIES

BORAX (Lump or Powdered) 12c lb.
LAUNDRY BLUE (Soluble) 5c oz.
WASHING SODA (2 lbs. for) 5c

C. B. COBURN CO., 63 Market St.

TOMORROW MEANS NEVER

You have an idea that some day you would talk with us about your insurance. You feel you need more information. You probably would do it tomorrow. Make YOUR idea profitable by putting it into practice TODAY. Notify us by mail or telephone and we will furnish you free with information that may mean your salvation. Do it now.

THOS. C. LEE & CO.
INSURANCE EXPERTS
(Established 1885.)
TELEPHONE 311 52 CENTRAL STREET

HOUSEKEEPING ECONOMY

is when you buy your goods from a house who gives you the best for the least money

HERE ARE THE BIGGEST SAVING PRICES OF THE YEAR

PARLOR SUITS
5 and 6 Pieces.
To be sold at lowest prices. A manufacturer's samples; beautiful in construction, design and finish.

Go-Carts
No two carts alike, in fact each is vastly different. Made of very fine Reed, finished in Silk, Plush, etc. Finest it is possible to buy at lowest prices.

White Enameled Beds
Brass Tops, full mount, all sizes
Brass Beds

We can furnish your house from the cellar to the garret. New up-to-date goods

FURNITURE, CARPETS, STOVES, MATTINGS, ODD PIECES

EVERYTHING IN THE FURNISHING LINE.

PETER DAVEY
134 MARKET STREET
Undertaker and Funeral Director

Keep Your Liver

working. It's a lazy organ and needs to be stimulated occasionally, or it shirks its function. That coated tongue, sallow complexion, sick headache and pain under the shoulder blade are caused by an indolent liver. Liven it up by taking a short course of

Beecham's Pills

Sold Everywhere. In boxes 10c. and 25c.

BOYNTON ADMIRAL FURNACE

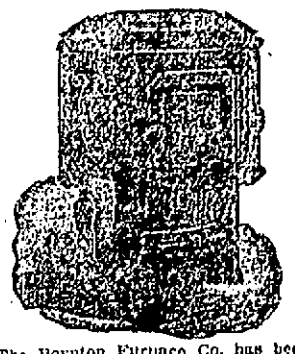

The Boynton Furnace Co. has been manufacturing furnaces for over 55 years and has over 250,000 heaters in use. This is one of their latest furnaces and if you want to heat every room in your house this furnace will do it.

Sold by

Carroll Bros.

Tel. 640. 36 Middle St.
Sole Agent for Boynton Heaters.

To insure spring flowers, now is the time to get phlox, iris and peonies. McManmon's Nursery. Catalogue on application.

The Product of the 7-20-4 10c Cigar Factory is now larger than that of any individual manufacturer in New England. The name R. G. Sullivan stamped on every cigar insures quality.
R. G. SULLIVAN, Mfr.,
Manchester, N. H.

It Eats Up Rust.

6-5-4 will make an old, rusty Stove, or Stove Pipe, look like new, because it eats up rust. When you get ready to set up your Stoves, this Fall, give them all a coat of 6-5-4; it is applied like paint, will not rub off and shines itself. It also Saves Hard Work

For sale by Thompson Hardware Co., W. T. S. Bartlett, Adams Hardware & Paint Co. E. P. Flanders & Co. and Nap. D. Lafleur.

CASTORIA
For Infants and Children.
The Kind You Have Always Bought
Bears the Signature of Chas. H. Fletcher.

Every Woman is interested and should know about the wonderful MARVEL Whirling Spray. The new Vaginal Syringe. Injection and Douche. Best—Safest—Most Convenient. It Cleanses Instantly.

Ask your druggist for it. If he cannot supply the MARVEL, accept no other, but send stamp for illustrated book—sealed. It gives full particulars and directions invaluable to ladies. MARVEL CO., 44 E. 23d ST., NEW YORK.

LOWELL COMMERCIAL COLLEGE
The Oldest School
The Newest Methods
FOUNDED 1859 INC. 1905

Enter Any Day or Evening

100 Students now—more coming in—because we train for SUCCESS.

Call or Write for Catalog

7 Merrimack Street

Over B. & N. Waiting Room. No Better School Anywhere.

THE LOWELL SUN

SUN BUILDING, MERRIMACK SQUARE, LOWELL, MASS.

JOHN H. HARRINGTON, PROPRIETOR.

Member of the Associated Press.

Three Dollars per Year. Twenty-five Cents per Month

☞The Sun receives the full day service of The Associated Press, the greatest news-gathering organization in the world. The entire service received over a leased wire, by our own operator in our own office in The Sun building.

SWORN CIRCULATION OF THE SUN

The sworn daily average circulation of The Lowell Sun for the year 1904 was

14,539

Sworn to by John H. Harrington, proprietor, Martin H. Reidy, business manager, and Alfred Pilotte, pressman of The Sun, before me, January 12, 1905. JOHN J. HOGAN, Notary Public.

☞This is a larger circulation than the combined circulation of all the other daily papers in Lowell.

☞An advertisement placed in The Sun is of more value to the advertiser than if it were inserted in all the other newspapers in Lowell, and the cost of inserting it in The Sun is about ONE-THIRD the price charged by the other papers.

For the Good of Lowell

Annex the Town of Tewksbury

In expansion towards Tewksbury our city has reached a stage at which annexation is an imperative necessity. We have built up to the line at all points and have even located a factory beyond the line.

To propose the annexation of Wigginville and Atherton singly or together would naturally excite the opposition of the rest of the town. To overcome this opposition and to advance the interests of both Tewksbury and Lowell, let us annex the entire town of Tewksbury.

The tax rate in Tewksbury is $16 and the increase that would come to the town as a part of Lowell would be amply compensated for by our city schools, our water service, our fire and police protection. The annexed district would moreover soon be doubled in value and the present residents would reap the benefit of such a boom, while Lowell would be satisfied with the increased revenue from taxation and the prestige of adding nearly 5,000 to her population.

The village of Atherton would soon become a hive of industry; Wigginville would no longer plod along without city privileges and the rest of the township would soon feel the progressive effects of the change. All that is necessary to bring this about is, that Tewksbury shall lay down its corporate entity and become part and parcel of our hustling municipality. Let us take over the whole town of Tewksbury, almshouse and all, at the next session of the legislature.

A Duluth syndicate is gone to San Domingo to purchase 300,000 acres of land now on the market with a view to peopling it with emigrants from the northwest. Is that a part of President Roosevelt's plan?

MUNICIPAL OWNERSHIP SPREADING.

The city of Los Angeles has voted to confirm the action of the city authorities in bonding the land and water rights for the construction of a huge scheme of water supply by which it is proposed to bring in a new supply by a conduit 240 miles long at an estimated cost of $23,000,000. The same city has planned a municipal lighting plant in connection with this water scheme, the power for the electric plant to be derived from the volume and head of the water supply. Los Angeles is only following the example of many other cities throughout the country on the lighting question. Already out of 964 cities in the United States 320 do their own lighting, not by gas but by electricity.

During the last few months six cities in the United States called for bids for the construction of municipal lighting plants; twenty-one cities have just issued bonds for the same purpose; twelve cities are about to vote upon bonds for lighting plants; seventeen cities are having plans prepared; twenty-eight have the matter under consideration by the city council and about 200 cities are discussing the subject.

Strange to say not a single city considers gas in competition with electricity, a fact which seems to argue against the stupid contention of Superintendent Hosmer in standing out for lighting our streets by gas.

WAGES AND COST OF LIVING.

The United States bureau of commerce and labor has sent out bulletin No. 59 which deals with the wages and hours of labor in manufacturing industries and the cost of living.

The investigations cover 350 occupations from a total of 3732 establishments engaged in 42 industries for 1903 and 1904.

The data shows the number of employes, the rate of wages, the hours per day with percentage of increase or decrease in each particular case so that the document contains a good deal of information and its compilation must have cost very considerable labor. Take the bricklayers' trade for example, the figures show that the relative wages per hour increased 68.4 in 1899 to 127.3 in 1904, the average for the ten years, 1890-1899 being set down as 100. This increase in wages per hour between 1890 and 1904 was 29.4 per cent.

The tables show that the lowest number employed in the industries investigated was in the year 1894 or 94.1 per cent of the average employed from 1890 to 1899. The highest point reached was in 1903 when 26.5 per cent more persons were employed than for the average for the decade. In the year 1904 there was a decrease from 126.5 to 125.7, which of course was trifling, but in this year there were 32.6 per cent more persons employed than in 1890.

In 1904 the hours of labor were but 95.9 of the average for the decade from 1890 to 1899 inclusive. The wages per hour in 1890 were .3 per cent higher than the average for the basic decade. The lowest point reached was in 1894 when wages were 97.9 per cent of the average for the ten year period. From 1894 the movement was upward for two years while in 1897 there was a slight decline. From that year there was a steady advance until in 1904 wages were 17 per cent over the average for the ten years. In other words wages per hour in 1904 were 16.7 per cent higher than in 1890 and 1891; 19.5 per cent higher than in 1894 and .06 per cent higher than in 1903.

As to the cost of living it is difficult to derive accurate conclusions from the tables, they are so varied and complex. Of thirty staple articles included in the compilation for 1904, fifteen show an increase in price of [illegible] per cent. over 1903 and fifteen show a decline of 1.75 from the prices of 1903.

The staples that increased are fresh beef or steaks, bread, chickens, coffee, corn meal, eggs, fresh fish, salt fish, flour, milk, molasses, mutton and lamb, potatoes, sugar, veal. Those that showed a decrease are apples (evaporated), beans, roast beef, salt beef, butter, cheese, lard, fresh pork, salt pork, bacon; pork, dry or pickled; pork—salt, ham; prunes, rice, tea, vinegar.

It will be noticed that pork instead of being set down as one is placed under four heads while prunes and vinegar are put in comparison with some of the most important articles of diet. This comparison is evidently misleading. The article which shows the greatest increase is flour, 13.44 per cent; sugar next, 6.04 per cent potatoes, 5.68 per cent; eggs, 4.43 per cent; bread, 3.74. With almost equal increase in fuel, in rent and in clothing it is evident that the percentage of increase in the total cost of living has been very great even since 1903.

SEEN AND HEARD

I am told that the Mathews will dedicate their new building in Dutton street about the middle of November. It is the intention to hold a grand ball on the opening night of the mid-winter festival, and this will be the initial event in the new structure. Already there is a raft of candidates for the honor of floor director. The general manager of the event will be the president of the institute, John V. Donoghue.

The Brockton fair always attracts a large number of Lowell people but it is doubtful if the attendance of Lowellians was ever so large as this year. During the four days that the fair lasted it is estimated that at least one thousand people from this city entered the grounds. It does seem strange that the local fair reports a loss of $6,000 while fairs held in smaller places with no larger territory to draw from can make thousands of dollars. It pays to get up to date attractions even if they do cost a little more than the fair amusements of other days.

Have you noticed the great change that has come over the baseball fans in this section this season? For two years past it was nothing but "Boston Americans" and when the great world's series between Boston and Pittsburg was played two years ago and later when the Bostons and Highlanders met last year all one could hear in this section at this time of the year when politics should be the leading topic, was baseball talk. Now things have changed. Boston cannot win the American league pennant and the fans turn to politics and other topics, and pick up their baseball information in the newspapers.

The harvest moon and the husking season are at hand. There will be some merry times in country farm barns this month, provided, of course, that red ears are abundant.

Pawtucket street between School street and the Vesper club house according to a resident of that particular neighborhood has been the scene of over one dozen runaway accidents within two years, that is, the scene of the unfortunate wind-up of runaway accidents. It matters not in which direction the runaways happened to be going they always come to grief at the same point. Once the horses or carriages strike the old unused car tracks between School street and the canal bridge there is generally a dump.

Local hotel keepers will be interested in a definition of a "meal" as given by Supreme Court Justice Kelley in Brooklyn on Thursday.

Patrick W. Cullinan, state commissioner of excise, brought suit to revoke the liquor tax certificate issued to Otto Loeffler for his saloon. Inspectors attached to the state excise department testified that they had visited the saloon on two Sundays in April. On the first occasion four inspectors ordered whiskey, which they said they obtained without calling for a meal. The next Sunday two inspectors ordered whisky. A sandwich was on the table. The defendant testified that the men ordered a meal and then asked to be served with drinks. On the first occasion they ordered kidney stew, but left before the meal was served.

The jury were in doubt as to what constituted a meal and Justice Kelley had them brought into the court room and said: "You ask the question 'What is a bona fide meal?' That is hard to answer. A sandwich might be a meal for one man, while another would not consider it such. A hotel keeper is justified in serving drinks with meals if it is done in good faith. If a meal is ordered in good faith by a customer and the order is taken in good faith by the hotel keeper and the customer leaves before the meal is served the hotel keeper cannot be blamed.

"Another question you ask is regarding the requirements of a hotel to be able to serve meals. Liquor is only incidental to the meals. Because the hotel keeper has a well stocked kitchen that does not give him the right to sell liquor on Sunday without meals. You also ask if a sandwich on a table constitutes a bona fide meal. I answer, no."

The jury rendered a verdict in favor of the plaintiff.

Supt. Moffatt was in Boston all day Thursday and upon his return late in the afternoon the first information given him about the tale told by Kittie Mayo in relation to the murder mystery.

Without waiting to learn who had told the story the superintendent laughed and said: "I thought it would come out only I am surprised that they didn't hear that the murder was committed here. I have been expecting every day that some one had been found who knew that the murder had been committed in this city." When the superintendent learned the name of the woman who told the story he replied: "That's a good joke on the newspaper boys but I guess we had better take Kittie in before she improves on her original story and implicates any of our own physicians." And Kittie was "plucked" forthwith.

Birge Patteo who has just returned from the Pacific coast says that tennis is the game for the men out there who desire to keep in good trim. "When I lived in Lowell," said Birge "I always looked upon tennis as a woman's game, hardly strenuous enough for men but when I went west I found all the boys playing it and I tried it only to become a fiend right off. It's a great game and no mistake and in playing it one brings into play about every muscle in his body."

Do not worry about the weather,
Because it is rainy and wet;
The sun will not shine any sooner,
If you worry, grumble and fret;
Tho' the day may be dark and dreary,
Remember this old saying true,
That somewhere the sun now is shining,
And that somewhere the skies are blue.

Do not worry about your neighbors,
Because they are richer than you,
But say that you hope they will prosper,
And wish them well if they do;
For it is of no use to worry,
So try to be cheerful each day;
One's path can't be strewn with all roses,
There must be some thorns in the way.

A Lowell man who supported Gen. Champlin for attorney general says that Champlin made good his claim to having carried Middlesex county. The claim that Champlin would have 211 votes in Middlesex county on the first ballot was not quite sustained, but he had 175 votes to 159 for Sanderson, and the Cambridge ex-mayor closed with 188 votes from Middlesex, while Sanderson dropped to 91 on the final ballot.

Lowell people who follow college sports and many others here who are acquainted with the young man are keeping an eye on the case of Cornelius Daly, the former Yale oarsman, who has not yet obtained permission from the Yale faculty to enter the law school, and whose case has been laid on the table.

Daly was expelled last June for cribbing while he was rowing on the crew at New London. He returned to New Haven a short time ago and made plans to enter the law school this fall.

A party of German residents of this city was present at the exercises held in Roxbury, to celebrate the 222d anniversary of the landing of the first band of German settlers in America.

FRESH EASTERN SALMON, 20c A LB. FOR TODAY ONLY, AT THE TARPON.

BOYS HELD

THEY HAD STOLEN A DOCTOR'S TURN-OUT.

PAWTUCKET, R. I., Oct. 7.—Julias Ulric and Nathan Raymond, both aged 16 years, of Fall River, were placed under arrest in this city yesterday charged with stealing a Fall River physician's horse and buggy. The attention of a local policeman was attracted by the two boys in the buggy and his investigation brought forth the admission from the boys that they had found the team unattended in a Fall River street and had driven here with it.

A physician's kit was found in the buggy and both boys were armed with 32 calibre revolvers, fully loaded. The police have notified the Fall River authorities.

Dry mops and weighted brushes for hardwood floors at The Thompson Hardware Co.

DR. BENOIT'S

FAVORITE TONIC

Pallor, Weakness, Lack of Appetite, General Debility, Poor Blood, Acid Stomach, Sick Headache, Nausea, Indigestion, Dyspepsia, Distress After Eating, Poor Digestion, Coated Tongue, Heartburn, Pain in the Stomach, Pain in the Chest, Tired and Sleepless, Nervousness, and Constipation. For all the above it will be found certain, prompt and positive. Sold at all druggists.

Preserving Scales

$1.24

Weighs to 25 Pounds

Ideal Food Cutters

95c

Cuts all kinds of food.

Both above articles are indispensable in any home.

The Thompson Hardware Co.

254-256 Merrimack St.

Bronze

Are You Ready to Brighten up Your Radiator

We have a superior grade of bronze powder and bronze liquid which, when mixed, makes a first-class gold paint substitute for painting radiators, chandeliers and gas fixtures. It can also be used for touching up furniture and bric-a-brac to give them the new appearance.

C. B. Coburn Co.

63 Market St.

round biscuit square meal

Apitezo

Saturday is Specialty Day at Richardson's

All kinds of cakes, breads, fancy stuffs, candies and a host of other good things. Fresh, pure, delicious and wholesome foods that will find a welcomed place on your table. Just try some.

HARRY RICHARDSON

Merrimack Sq.

Tel.

FIREMEN'S DAY

Thirty-Nine Hand Tubs in Playout

BROCKTON COMPANY WAS FIRST

Harness Events Won in Straight Heats

BROCKTON, Oct. 7.—The closing day of the Brockton fair brought an attendance of 35,000 to 40,000 people, trotting and running races and a fireman's muster being the principal attractions.

Thirty-nine hand tubs participated in the playout yesterday afternoon, the first prize of three hundred dollars going to Rough and Ready No. 2 of Brockton. Second prize, $225 to Protector No. 3 of Brockton; third, $175 to the Watch City of Waltham; fourth $125 to Hancock of Brockton; fifth, $75, Hay Cart, Pawtucket, R. I.; sixth, $50, Enterprise No. 2 Campello; seventh, Okols, Marblehead $35; eighth, Nonantum, Newton, $25; ninth, White Angel, Salem, $15.

The records were as follows:

Three of the four harness events were won in straight heats. Summaries:

2.25 CLASS TROTTING, PURSE $500.

Sarah Hamlin, bm, (Terwilliger)	1	1	1
Kitty Bellaire, bm (Arthur)	3	4	3
Auto Lou, blk h, (Titer)	4	2	3
Abel, gr g, (Papineau)	2	3	4

Time—2.26, 2.22¼, 2.21½.

2.25 CLASS PACING; PURSE $500.

Owaissa, br m, (Titer)	1	1	1
Conway, gg, (Dove)	7	2	3
Newanket, br h (Isabel)	2	3	8
Uncle Dick, bg, (Cahill)	3	7	3
Brookside, bm, (Twichell)	6	4	5
Starr Shedd, bg, (Atherton)	4	5	6
Belmore, bg, (Brennan)	5	8	4
Joe Tranby, bg, (Gillies)	9	6	7
Mardell, bg, (Bennett)	8	dis	

Time—2.19½, 2.20, 2.18¾.

2.21 CLASS TROTTING, PURSE $500.

Lord Quex, bg (Baker)	2	1	1
Achille, br h, (Titer)	1	4	2
Yates, bh (Ralston)	5	3	7
Composer, bg, (Lazell)	4	2	6
Hortenz W., bm, (Arthur)	7	7	3
Burnham, br g, (McGregor)	6	8	4
Marion, ro g, (Cahill)	8	6	5
Caesarea, bm (Holmes)	3	5	dis

Time—2.19, 2.19¼, 2.21, 2.18¼.

2.18 CLASS PACING, PURSE $500.

General Starr, blk g (Tallman)	1	1	1
Gister, ch m, (Baker)	4	3	2
George M., bg, (Brewster)	5	2	3
Uncle Ed, bg, (McNally)	2	6	4
The Governess, bm, (Bailey)	3	4	5
Manila Boy, bg, (Rockwell)	6	5	6

Time—2.17¼, 2.17¼, 2.18.

RUNNING RACE FIVE FURLONGS, PURSE $200.

Blue Miracle, bg, (Wright)	1
Rochelle, ch g, (Sutherland)	2
Courtney, ch h (Hickey)	3
Pianola, bm, ((McCurtsey)	4

Time—1.05½.

The athletic events in the afternoon were attended by a large crowd. In the 220-yard handicap, T. W. Faulkner of Boston ran the distance in 20 2-5 seconds. This time is said to be a world's record, but it will not stand as such in the absence of official starters and timers. A. J. W. Mayhew of Providence took second place in the 220 yards hurdles.

NELSON WILLING

Champion is Ready to Meet Gardner

SAN FRANCISCO, Oct. 7.—If Jimmy Gardner can make 133 pounds, ring side, he can have a chance at "Battling" Nelson. This is a promise which Billy Nolan has extended to the Lowell lad's brother George. Nelson's theatrical engagements will keep him busy several months, but it is not at all unlikely that in the spring, along about March or April, Gardner and Nelson will meet in a California ring.

STEIN LOST

TIPMAN OUTFOUGHT AND OUTPOINTED HIM.

BALTIMORE, Md., Oct. 7.—A crowded house last night saw Joe Tipman of this city give Kid Stein of Philadelphia a good lacing in 15 rounds of hard fighting before the Eureka Athletic club. Tipman demonstrated that he was the Philadelphian's master from start to finish. He outpointed, outgeneraled and outfought him in every round but one. In the last two rounds Stein was weak and fell several times when he attempted to try the wrestling game.

Tipman mostly used a left-hand jab to the face and found but little difficulty in reaching the Kid's face, and soon had it in pretty bad shape.

Stein's left hand had but little steam, and recognizing this fact, he kept continually trying to cross his right to Joe's jaw, but the latter was too clever and successfully kept out of harm's way.

In the fourth round Tipman stabbed his left to Stein's nose at least ten times, without getting a return blow.

In the fifth round in a clinch Stein butted Tipman over the left eye and cut his forehead. The last three rounds were as much of a wrestling match as a boxing contest. Several times both men went to the floor in a clinch and the sound of the bell was welcome to Stein at the end of each round. From the ninth round on Stein hugged to avoid punishment. He was weak at the finish, while Tipman was in good shape.

A DRAW

BARTLEY CONNELLY AND ARTHUR COTE GO 15 ROUNDS.

AUGUSTA, Me., Oct. 7.—Before the Augusta Athletic association last night Bartley Connelly of Portland and Arthur Cote of Biddeford went 15 fast rounds to a draw. With the exception of three rounds the fight was Connelly's clear through, he being the aggressor and taking little punishment. Cote went to the mat in the seventh but recovered and fought savagely holding his own until the twelfth when he was again on the defensive.

Two fast preliminaries were fought, each going four rounds. Young King of Lewiston and Percy Hill of Gardiner and Fitzpatrick of Augusta, and Billy Fritz of Boston.

Elegant Neckwear

And the good old word "elegant" isn't a bit too strong to apply to our display. Such new weaves in silk as have been brought out since spring—and of course all of the new colors.

Four-in-hands from two and a half to three and a half inches in width for **$1.00 and for 50c**

New Colored Shirts

With laundered bosoms, plain or plaited, with cuffs attached or with separate cuffs. Soft shirts of Madras and Oxford with cuffs on or detached—a large collection of genteel effects in dark or light grounds. **$1.00 to $2.00**

Stiff Hats

In our "Money Bak" quality. Every fall block in various heights of crown. Warranted to be as good as any hat sold for $2.00, warranted not to fade, warranted not to break. A new hat free if one goes wrong. Price **$1.50**

PUTNAM & SON CO.

166 Central Street

TO PANAMA

SECRETARY TAFT WILL GO IN NOVEMBER.

WASHINGTON, Oct. 7.—The management of the Isthmian canal affairs will remain under Secretary Taft, who will go to Panama in November to investigate the situation there and thoroughly inform himself of the condition in the canal zone.

The decision to keep the control of the canal in the war department instead of transferring it to the state department was definitely reached yesterday in a discussion that followed the cabinet meeting.

Now that the work is to go forward under his direction, Secretary Taft will proceed to Panama, go over the situation in detail and return to Washington about the time congress convenes.

The secretary has had conflicting reports regarding the progress of the work, the sanitation, the facilities for officials and laborers, and he desires to have personal knowledge which will enable him to decide what should be done and what recommendations shall be made to congress.

Early next week the secretary will take up the subject of finances and decide as to what recommendations should be made to congress respecting the issue of bonds which have been provided for by congress. Secretary Taft will give every feature of the canal administration his careful personal attention.

"The Very Best You Ever Used" for Derangement of the Stomach and Bowels

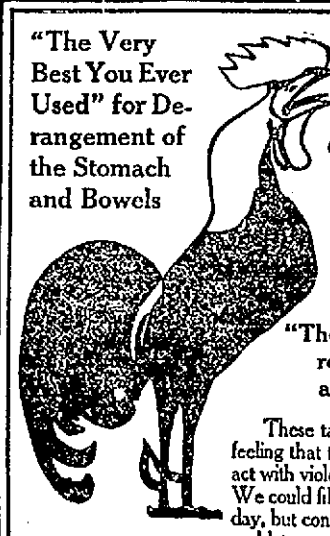

For Constipation and Sick Headache, Liver Complaint and Dyspepsia, from one to two

"Good Morning Call" Trade Mark TABLETS

will have a pleasing effect.

"They take away that tired feeling, rejuvenate the organic system and prolong life's pleasures"

These tablets act upon the bowels without you feeling that they are at work, they do not gripe nor act with violence; they are a gentle laxative. We could fill this space with a new testimonial every day, but consider it best to tell you about the tablets and let you find out how very pleasantly they act on the LIVER, STOMACH, BOWELS.

Price, 10c and 25c

FOR SALE BY ALL DRUGGISTS OR MAILED BY

"Good Morning Call" Co., Sole Makers, Haverhill, Mass.

A Convention of Coal Miners

has been called for December 14, 1906. A word to the wise is sufficient.

FOUR TELEPHONES

BURN WILSON'S COAL

4 Merrimack Sq. 700 Broadway 15 Tanner St.

E. A. WILSON & CO.

PHYSICIAN HELD

Child Found Dead in His House

POLICE SAY SHE WAS MALTREATED

Doctor Gave Her Poison to Hide Crime

CHICAGO, Oct. 7.—Dr. Oliver B. Hart, a young physician residing in the suburbs of Rogers Park, is in the custody of the police, pending further investigation of the death of Irene Klokow, 10 years old, which occurred Thursday in the residence of the physician.

The girl died in a bedroom of the Hart residence in which she and the physician had been locked for several hours. It is the opinion of the authorities, based on the facts disclosed at the inquest, held yesterday, that the girl was maltreated and then poisoned in an attempt to conceal the crime. After finding that it was impossible for the child to recover, the physician swallowed morphine and lay in an unconscious condition all of Thursday night and during the greater part of the next day. Late yesterday afternoon he partially recovered and was brought to the city and locked up.

The girl was taken about a year ago from the Illinois Industrial Home for Girls by Dr. Hart and his wife, who desired a girl who could serve in a measure as a companion for Mrs. Hart, who is but 17 years of age, and at the same time do light work about the house.

Police Inspector Wheeler subjected Dr. Hart to an exhaustive examination last night in the effort to secure from him a statement of the occurrences in the house during the afternoon, but the physician insisted that the girl had taken the poison by mistake and that finding that the girl was dead, he took an injection of morphine to quiet his nerves and took an overdose.

Dr. Lewke, the coroner's physician, who examined the body of the girl, declared last night that there was not the slightest doubt that she had been treated in a revolting manner.

WHAT TO EAT

Is very often a hard question for the person to solve who is afflicted with a weak stomach. Experience has taught him to select his food with great caution or else suffer from attacks of Heartburn, Bloating, Headache, Cramps, Indigestion, Dyspepsia, Vomiting, Costiveness and Biliousness. Strengthen the digestive organs by taking a dose of Hostetter's Stomach Bitters before meals and be made well again. Insist on having

HOSTETTER'S STOMACH BITTERS

Draughting Instruments

For Drawing School

W. T. S. BARTLETT

653-659 Merrimack St.

MRS. DR. AMES

Office, 165 Tremont Street, Boston.

Oldest and most reliable specialist in

DISEASES OF WOMEN.

in Boston. Private home for patients desiring our personal care. Consultation at the office free and confidential. No letters answered. Hours, 10 to 7. Sundays 3 to 5.

DO IT NOW!

This is the grande motto ever coined as it applies to almost anything and at just this time more forcibly to your Fall and Winter Clothing. It will not be long before you will be calling for your Overcoat and other wearing apparel and perhaps it may need cleaning and pressing, this is the time to bring it to the Bay State Dye Works and at a small expense they will make it look as good as new and you save dollars and cents by doing it now. Remember the place

BAY STATE DYE WORKS

64 PRESCOTT STREET

G CURES In 1 to 5 days. Guaranteed not to stricture. Prevents Contagion. THE EVANS CHEMICAL CO. CINCINNATI, O. U. S. A.

MEN AND WOMEN. Use Big G for unnatural discharges, inflammations, irritations or ulcerations of mucous membranes. Painless, and not astringent or poisonous. Sold by Druggists, or sent in plain wrapper by express, prepaid, for $1.00, or 3 bottles $2.75. Circular sent on request.

A CARD

We the undersigned, do hereby agree to refund the money on a 50-cent bottle of Green's Warranted Syrup of Tar if it fails to cure your cough or cold. We also guarantee a 25c bottle to prove satisfactory or money refunded.

Brunnelle Pharmacy, F. H. Butler, A. Thomasson, A. F. Story & Co. C. E. Carter, E. T. McEvoy, Carleton & Hovey, A. W. Davis & Co., Ellingwood & Co., Carter & Sherburne, Rochette & Deilsle, F. C. Goodale. F. P. Moody, Albert E. Moore. Falls & Burkinshaw.

FATAL BURNS

AGED WOMAN PERISHED IN HER HOME.

BOSTON, Oct. 7.—Maria Beaumont, 80, was found burned to death on the threshold between a hallway and kitchen in her home, 7 Grove street, West Somerville, yesterday afternoon, when the firemen reached the house from an engine station scarcely 200 yards distant, in response to an alarm from box 377 and another given by a pupil of a school in close proximity to Mrs. Beaumont's home.

The body was severely burned and was lying in the pathway of a brisk fire which was pressing its way onward from the kitchen, where it started, through the hallway into the other rooms on the lower floor of the two and a half wooden dwelling which was Mrs. Beaumont's property and which she cared for unassisted, despite her advanced age.

The firemen's first act was to carry the body to the open air where fire that was still consuming the remnants of the woman's clothing was smothered. A physician was summoned, pronounced life extinct and the body was taken to an undertaker's warerooms nearby.

A SUICIDE

INMATE OF HOLYOKE CITY FARM HANGED HIMSELF.

HOLYOKE, Oct. 7.—Richard Kane, aged 35, an inmate of the city farm, committed suicide by hanging in his room at that institution yesterday. A sheet torn into strips, tied together and suspended from a gas pipe was the means employed by Kane to kill himself. He was dead when found.

He leaves a family. The cause of his act is not known.

THOUGHT DEAD

NEW BEDFORD MAN RETURNS TO FAMILY.

BOSTON, Oct. 7.—L. Merritt Gifford of New Bedford, aged 38 years, who has been mourned as dead by his wife and daughter for the past ten weeks, reached this city last night from Chicago and later left for his home. Mr. Gifford left New Bedford on July 28 to visit Nantasket beach. Since that time he has visited Salt Lake City, Spokane and San Francisco, as well as other cities, but does not remember how he got to Salt Lake City or how he returned to Chicago.

MELLIN'S For the Baby FOOD

If you want a good food for your baby, — a food that is endorsed by physicians, a food that contains a large amount of digestible constituents, a food that feeds, a food that will nourish, sustain and promote the growth of your baby, — try Mellin's Food. We will send a sample for you to try.

Mellin's Food is the ONLY Infants' Food, which received the Grand Prize, the highest award of the Louisiana Purchase Exposition, St. Louis, 1904. Higher than a gold medal.

MELLIN'S FOOD CO., BOSTON, MASS.

Good Points

—ABOUT THE—

People's Safety Lantern

Hand Made Throughout and will outlast three ordinary lanterns.

Gives Much Better Light, having large tubes that admit more air to the burner.

Has Patent Non-Spilling Reservoir, making it impossible for oil to escape if lantern is upset.

Best of Stock Used in Making.

Bartlett & Dow

216 Central St.

LODGE'S SPEECH

Will Cost Guild Thousands of Votes

STATEMENT GIVEN OUT BY FOSS

He Says Republicans Were Insulted

BOSTON, Oct. 7.—Eugene N. Foss last night issued a statement to the press in which he severely criticizes the speech of Senator Henry Cabot Lodge at yesterday's republican state convention, characterizing the speech as a direct insult to a majority of the republican voters in the state and in which he declared that the speech of Senator Lodge would cost Curtis Guild, Jr., the nominee for governor, thousands of votes.

EDWARD CARNEY

Account of His Heroism by a Comrade

Following is an appreciative tribute to the memory of the late Edward Carney whose heroism had been forgotten even by a large number of his friends. He was one of the bravest soldiers whom Massachusetts sent to the civil war. The following is written by one of his comrades:—

The death of Edward Carney, who died on the morning of October 3rd, at his home in 15 Billerica street, Tewksbury, removed one of the remaining few of that gallant company which manned the United States wooden frigate Cumberland which fought the rebel ram Merrimack in Hampton Roads in 1861.

This fight marked the passage for all time of the old wooden walls of the navy, but it proved the unflinching loyalty and bravery of the American sailor for the Cumberland refused to surrender; and with her flag flying and her men working their guns to the last she went down in glorious defeat, true to the traditions handed down from Paul Jones, John Barry and the men who created the American navy. As the dead man so often said every shot of the Merrimack went through the wooden sides of the Cumberland as through cheese, while the shot of the frigate fell from the iron sides of the rebel ram as harmlessly as peas.

Carney was rescued from the sunken frigate and sent a prisoner to Newport, Va., but was exchanged in a few days. He saw from Fortress Monroe the equally famous fight between the Monitor and the Merrimack which saved the Minnesota from destruction and ended the activity of the rebel vessel. He continued in the navy all through the rebellion serving under Farragut at Mobile and in the forcing of the passage of the Mississippi to New Orleans and he returned to civil life when the war closed.

The death of a man who had served gallantly and honorably the Republic in the days of stress and storm and in actions which are among the proudest in the annals of our navy should not be allowed to pass unnoticed, for though his station was humble his actions and services were as heroic and valuable as those of the highest. He did his duty bravely and unflinchingly, he stood by his guns when hope was gone and disaster inevitable and he went down with his fellows as he believed to death rather than dishonor the flag he served by lowering it to rebellion. It is not too much to say that the splendid gallantry of the crew of the Cumberland was a potent factor in rousing the nation and nerving it to face the tremendous struggle which ended slavery and rebellion and made certain the continuance of the union.

In life the survivors of the Cumberland were permitted to drop into the obscurity of every-day affairs, but in death it is meet that they should be remembered with honor and recalled with pride. Edward Carney brought honor to Lowell, the city of his birth, and today as all that is mortal of him rests in the clay Lowell can fittingly say: "A heroic son has gone; may he rest in peace since he risked all that peace might endure in the land that bore him, and in the Republic he loved and served."

YOUR MOTHER AND SISTER

Would appreciate the Boston Globe every day in the year, for the fashion illustrations alone.

It is your duty to give them an opportunity. Take home a Globe tonight with you.

More money is spent in its production than in that of any other New England paper.

DANA MALONE, REPUBLICAN NOMINEE FOR ATTORNEY-GENERAL

MALONE WON OUT

Was Nominated for Attorney General

CHAMPLIN WAS A GOOD SECOND

Sanderson Lowest Man on Third Ballot

BOSTON, Oct. 7.—It required three ballots to settle the contest for the nomination for attorney general in the republican convention yesterday, which was the most strenuous waged for that place on the ticket for many a year. It was apparent that each of the four leading candidates had sufficient following to make a decision on the first ballot impossible, and the conviction which has been growing among disinterested observers of the contest for some time that it would end by the nomination of Mr. Malone was deeper than ever on the night before the convention. The outcome was unquestionably due in large measure to the support of Mr. Malone by United States Senator Crane who again demonstrated how powerful an asset in behalf of a candidate or a cause his influence is. Early in the canvass the men in the party who want to be with the leaders of the organization were puzzled as to whether they should line up with Mr. Malone or with General Champlin; but they were not the victims of self-deception of late.

Senator Lodge, personally, refrained from taking part in the contest, but it is certain that while he may have done nothing actively in behalf of Mr. Malone he did not lift a finger to oppose his nomination, and for days federal office-holders and other men, whose loyalty to the organization cannot be disputed, have been privately admitting, though some of them have been nominally supporters of General Champlin, that Mr. Malone would win.

The desertions from the sources affected by this influence began in Boston after the first ballot, when General Champlin's vote dropped from 93 to 74, though he gained a few Sanderson votes on the next ballot. Mr. Malone jumped from 85 to 98 on the first ballot in Suffolk, and on the third he had 112. In Essex Malone had 110 on the first ballot and 127 on the third. General Champlin's Middlesex; on the last ballot he had 188. to the end. He had 75 votes in that county on the first to 159 for Sanderson, thus completely making good his claim to having carried Middlesex; and on th clast ballot he had 183. Mr. Sanderson, on the other hand, steadily lost, dropping from 236 on the first ballot to 129 on the last. Southeastern Massachusetts stood by Mr. French, but he failed to make good the claims of his managers in other sections. The eloquence and popularity of Hon. John D. Long was relied upon by Mr. French as a drawing card, but though Mr. Long was given a great reception by the convention when he arose to place Mr. French in nomination, Congressman Lawrence, who followed for Mr. Malone, proved an able competitor and captivated the audience with his wit and neatly turned sentences so completely as to offset, at least, Mr. Long's speech, though it is likely the delegates voted as they did from other motives than the spell which oratory had cast over the hall.

The three ballots for attorney general were as follows:

FIRST BALLOT.

Totals votes cast	1658
Necessary	780
Malone had	611
Champlin had	340
Sanderson had	236
French had	231

SECOND BALLOT.

Total votes cast	1503
Necessary	752
Malone had	714
Champlin had	348
French had	229
Sanderson had	192

THIRD BALLOT.

Total votes cast	1477
Necessary	739
Malone had	772
Champlin had	365
French had	210
Sanderson had	129

MOB PUNISHMENT

For Negroes Who Assault Women

CHICAGO, Oct. 7.—A dispatch from Houston says:

"A petition from a number of citizens, headed by G. W. Knight of San Marios, has been presented to Governor Linham asking that the state permit mob punishment of negroes who assault women.

The governor is asked to endorse a policy of absolute unprotection to negroes guilty of assault, insuring that they be given no trial by legal inquiry of any kind and that they may be hanged instantly as soon as apprehended.

Governor Linham's response principally is directed to the legal phase of the proposition. It is set forth that it is impossible for him to countenance the policy in view of the oath of office and the state legislation, which he is bound to protect.

BLED TO DEATH

CHILD WAS CUT BY PIECE OF A BROKEN CUP.

BROCKTON, Oct. 7.—With an artery cut by a piece of broken cup thrown by another child, Michael O'Neill, two years old, bled to death yesterday. While the boy was playing at the home of his parents, Mr. and Mrs. M. J. O'Neill, 366 Montello street, Alice Bertini, six years old, struck him with the broken crockery back of the right ear. The wound was dressed, but later opened afresh.

FOR HAZING

THREE SOPHOMORES HAVE BEEN SUSPENDED.

NEW YORK, Oct. 7.—Three sophomores were suspended for one year from Columbia university yesterday by President Butler because of active participation in recent under-class disturbances at the university. The authorities refused to disclose their names believing them to be sufficiently punished by the suspension.

ENGLISH PLAYERS WON.

PHILADELPHIA, Oct. 7.—The English Association football team under the leadership of Sir Charles Kirkpatrick defeated a picked team of Philadelphians yesterday by the score of four goals to one, on the grounds of the Merion Cricket club at Haverford.

BLOOD POISON is the worst disease on earth, yet the easiest to cure WHEN YOU KNOW WHAT TO DO. Many have pimples, spots on the skin, sores in the mouth, ulcers, falling hair, bone pains, catarrh, and don't know it is BLOOD POISON. Send to Dr. Brown, 935 Arch st., Philadelphia, Penn., for BROWN'S BLOOD CURE, $2.00 per bottle; lasts one month. Sold in Lowell only by Falls & Burkinshaw, 418 Middlesex st., cor. Thorndike.

Light Up, Mister

—but perhaps it's a poor cigar and you're afraid to smoke it. If you buy the Old Hundred Cigar of us you can always know they're good. They are the best Cigars, the kind that men who know cigars buy. If you smoke W. H. I. Hayes' Old Hundred Cigar you'll agree it's the best 10c Cigar you ever tried.

Every Cigar stamped W. H. I. Hayes' Old Hundred.

The Best Cooks and teachers of cookery have used and recommended

CLEVELAND'S Baking Powder

for more than a generation. A good lead for young housekeepers to follow.

CLEVELAND BAKING POWDER CO., New York.

BEHRING'S CURE

New Treatment for Tuberculosis

NEW YORK, Oct. 7.—Whatever may be the practical value of Dr. Behring's new treatment of tuberculosis the Matin's announcement of his discovery has created a sensation both in scientific circles and with the general public, says a cable dispatch to the Herald from Paris.

In an interview Dr. Behring complains that the Matin has not correctly interpreted his declarations.

"The exact facts are," he says, "that I have been studying for a long time a new method of treating tuberculosis and think I have broken fresh ground. There are certain animals which contract this malady with great facility and have hitherto proved refractory to all attempts at vaccination.

"I have finally succeeded in rendering them immune as regards the bacillus and probably can even cure them when the disease is fully developed in them.

"Experiments on mankind have not yet been made but there is ground for hope in this respect. The path I am following is totally different from those explored up to the present."

Rutland stove lining fits any stove, at The Thompson Hardware Co.

AUTO BURNED

THE MACHINE WAS VALUED AT $5000.

BOSTON, Oct. 7.—While standing unoccupied in the driveway leading to the clubhouse of the Riding and Driving club, Watertown, late yesterday afternoon, a 40-horse power automobile, valued at $5000, owned by David H. Posner, of 8 Garrison street, Boston, was practically destroyed by a fire, which is believed to have been caused by sparks from burning leaves on the grounds of the Oakley Country club, about ten feet away.

Yesterday afternoon Mr. Posner, accompanied by his chauffeur, drove out from Boston to take dinner at the club house, arriving shortly before 5 o'clock. They left the machine and entered the building.

About half an hour later the chauffeur discovered the front part of the machine in a blaze. A telephone message was sent to the Watertown fire station, but the automobile was practically destroyed before the arrival of the firemen.

A big gasolene tank containing 160 gallons was near the blazing machine, and for some time there was fear that it would explode and ignite the clubhouse.

MR. WILEY'S HORSE TAKEN.

Walter Wiley, of the water department, left his horse near city hall yesterday afternoon while he was doing some work nearby. During his absence a drunken fellow got into the wagon and acted so strangely that some one left word at Sparks' stable that he ought to be taken care of. One of the stable men not knowing who the drunken man was drove him to his home and afterwards put the horse up at Sabre's stable. Wiley had a long hunt for his wagon before finding it.

POLICY HOLDERS

Start Movement to Revoke Proxies.

NEW YORK, Oct. 7.—The Tribune today says:

In view of recent legislative insurance committee disclosures, policy holders of the Mutual Life Insurance company a Tribune reporter learned yesterday, have started a movement to revoke proxies authorizing some one to vote in the policy holder's stead. A well known Brooklyn lawyer whose name is withheld for the present, is at the head of this movement and a conference looking to the organization of interested policy holders with this end, in view is to be held next week.

Bonds for Licenses, Privileges, Permits,

and all kinds of bonds required by City Governments, will be quickly supplied by the American Surety Company.

In using our corporate bond you save yourself from personal obligation to individuals; and, at the same time, offer the best and most acceptable form of security.

Those who need Internal Revenue Bonds, as Brewers and Tobacco Manufacturers, and all who are called upon to furnish bonds to State or Federal Government, should apply to the

American Surety Company of New York

E. F. PHILBRICK, Mgr. for Mass., 99 State Street, Boston, Mass.

BOLON W. STEVENS, Agent and Attorney, 71 Glidden Bldg. Tel. 967-4.

SHERMAN H. FLETCHER, Agt., Westford.

S. B. GODDARD & SON, Agts., Woburn.

SIDNEY A. BULL, Agent, Billerica, Mass.

20,000 TONS OF COAL IN LOWELL

Horne Coal Co.

15 CENTRAL STREET

Strike or No Strike We Have Got the Coal

ORDER FROM

Horne Coal Co.

And We Will Take Care of You

MEN COME TO ME

Young, middle aged and old men when in doubt, and if you want honest advice and treatment it will pay you to see me first. Do not be induced to pay big charges in advance to out-of-town doctors when you can get skilful and honest treatment, medicine included, here in Lowell at a moderate charge, paying as you are able to. It matters not what your ailment is, how many physicians or ordinary specialists you may have had, do not be discouraged, come to me and let me help you before it is too late. I furnish all medicines, privacy thus assured. Consultation and examination free to all patients. Call today and see

DR. TEMPLE, Specialist for Men

Rooms 10, 11 and 12 Masonic Block, 97 Central Street, Lowell. Hours 10 to 12—2 to 5—7 to 8. Free X-Ray Examination.

THE PUBLIC SUBPOENAED

You are hereby ordered to appear before me at the Academy of Music, Lowell, week of October 9, to testify in the case of

THE PEOPLE AGAINST RIEGEL, MARSH, TELLER & CO., POLITICAL CORRUPTION

JOHN W. STRATTON, Dist.-Atty. WELLINGTON GRIDLEY, Chief Clerk

Matinees Tuesday, Wednesday, Thursday, Saturday

POPULAR PRICES AS USUAL

TRAINS TO AND FROM BOSTON

SOUTHERN DIV.

To Boston. Lve.	Arr.	From Boston. Lve.	Arr.
5.45	6.50	6.00	7.04
6.38	7.45	6.37	7.38
6.59	7.30	7.34	8.34
6.47	7.51	8.15	8.59
7.01	8.00	9.00	9.37
7.21	8.05	9.29	9.57
7.31	8.30	10.00	10.41
7.48	8.35	10.17	11.00
8.28	8.55	11.30	12.07
8.57	9.40	12.00	12.56
9.22	10.18	1.00	1.57
11.07	12.02	1.15	1.55
11.43	12.24	2.00	3.01
12.14	1.00	3.00	3.57
1.56	2.38	3.30	4.05
2.35	3.48	3.47	5.00
3.47	4.30	4.14	5.20
4.02	4.45	5.00	5.57
4.35	5.30	5.38	6.37
5.37	6.15	5.47	6.54
5.49	7.00	6.14	7.20
6.12	6.55	7.30	8.16
7.31	9.15	9.30	9.06
8.30	8.51	10.30	11.24
		11.30	12.21

WESTERN DIV.

To Boston. Lve.	Arr.	From Boston. Lve.	Arr.
6.30	7.35	7.30	8.31
8.00	9.34	9.35	10.33
9.35	10.33	10.50	11.40
10.00	12.00	11.50	1.06
12.05	1.22	2.15	3.18
12.47	1.56	3.00	4.50
2.25	3.22	4.30	5.30
3.15	4.06	6.00	7.02
3.50	5.00	8.35	7.43
5.08	6.46	9.40	10.33
6.15	7.10	*11.15	12.11
7.00	8.0		
1.20	11.2		

* Runs to Lowell Wednesdays and Saturdays only.

SUNDAY TRAINS

SOUTHERN DIVISION

6.55	7.55	7.55	10.00
7.21	8.4	9.00	10.37
8.48	9.45	*11.30	12.02
9.20	10.19	1.00	1.57
7.25	7.37	5.03	7.53
8.15	8.00	7.33	8.08
8.15	6.25	8.30	9.05
7.31	8.35	9.00	10.02
		10.15	11.10

SUNDAY TRAINS

WESTERN DIVISION

6.15	9.05	8.00	9.12
10.10	1.15	12.00	1.06
3.55	4.50	5.05	6.20
5.30	6.50	8.40	9.47
7.45	8.42		

LOCAL NEWS

Tobin's Printing—Associate Bldg. Tel.

Hire your hacks at O'Donnell's stables. Tel. 439-4.

J. J. Cluin Co., expert watch repairers, 19-23 Palmer street.

When placing insurance consult J. F. Donohoe, Donovan Bldg. Telephone.

500,000 best quality bulbs. Imported from Holland, just arrived. Headquarters for low prices, wholesale or retail. McMannon's, 6 Prescott street.

John, where do you take your dinners down town? Why at Carey's, it is the best place in town. On my recommendation go in and try one of his 25 cent dinners and you will be a steady customer. 43 Prescott st.

THE HABERDASHER

CHAS. E. DICKSON

OPEN TODAY, OCT. 7

EVERYBODY INVITED

62 Central St.
63 Prescott St.

This is the time to purchase your

Wall Paper

We have all the latest designs at the lowest price at

DWYER & CO.'S
47 ANDOVER STREET
Big Bargains for Everybody.

REMOVAL

GEORGE P. GREEN, the plumber, has removed from Market street to 62 Middle street, where he will give immediate attention to all orders. Satisfaction guaranteed.

CARPENTER WORK

Let us submit estimates on your work whether the job be large or small.

E. W. DOUGLAS
147 ROCK STREET
Telephone 1092-13.

MONUMENTS AND MEMORIALS

of all descriptions in granite, marble and bronze. Our manufacturing plant has the most modern power equipment and every labor saving device.

GUMB BROS.

Corner Gorham and Anderson streets, near Edson cemetery. Telephone 396-2

ROSARIES
PRAYER BOOKS
SCAPULARS

and other religious articles at

MURPHY'S,

18 Appleton Street, opp. Postoffice.

JAMES E. O'DONNELL
Attorney-at-Law
HILDRETH BUILDING, LOWELL.

JOSEPH E. LOUGHRAN
ATTORNEY-AT-LAW
6 Hildreth Bldg. Lowell, Mass.

TO MY PATRONS AND FRIENDS.

Having sold my store, 8 Merrimack square, to Messrs. Morse and Beals, I take this manner of thanking you for your past favors and patronage, and would request the continuance of the same for the new firm.

PATTEN, THE FLORIST.

JOHN W. McEVOY
Counsellor-at-Law and
Public Administrator
137 Central St. Tel. 639-4.

JOS. F. DONOHOE
Real Estate and General Insurance
Rooms 45-47 Donovan Bldg., 267 Central St., Lowell, Mass. Tel. connections.

Undertakers
J. F. O'DONNELL & SONS
Funeral chapel and morgue connected with the establishment.
324 MARKET STREET
Telephone 439-3.

J. J. O'Connell J. J. Cashman
J. J. O'CONNELL & CO.
Funeral Directors
1010 Central St. Davis Sq.
Telephone Connection

McINTIRE & WILSON

Beg leave to announce that they have removed their law offices from Barristers hall, to Suite 12, third floor, Hildreth Building. Take elevator.

Telephone 1412.

Chas. H. McIntire. Wm. H. Wilson.

DISAPPOINTED

Local Delegates to the State Convention

WANTED CHAMPLIN OR SANDERSON

Draper-Malone Combination Carried Day

Most of the delegates to the republican state convention from this city returned to Lowell last evening, somewhat tired and not a little disappointed for the local men were either with Sanderson or Champlin for attorney-general and were deeply disappointed to see the nomination go to the western part of the state. The nomination of Malone is said to have been brought about by means of a combination with the Draper forces and from a republican standpoint it may turn out to be an ill-advised move for while Malone cannot be defeated for attorney-general there is an opportunity to defeat Draper and republicans after the convention last night were heard to say that a democratic lieutenant governor will be elected. Had the convention adjourned without effecting the nomination of a candidate for attorney-general a different story would have been told today for between times it is almost certain that the Champlin-Sanderson-French forces would have combined for one of the three and the nomination kept in the eastern part of the state but the combination had a sufficient number of votes then and there and they wisely did all their work before leaving the hall.

The Tammany club will hold an outing at Dewey Grove tomorrow, in charge of Thomas J. GaNagher of ward six. A fine program has been arranged and a big gathering is expected.

DAUGHTER DEAD

Her Mother Found in Dying Condition

MIDDLETOWN, N. Y., Oct. 7.—Alice Ingerlek, 9 years old, was found murdered in the cellar of what is known as the Olney farmhouse, near here, last night. Her mother, Mrs. Georgia Ingerlek, was later discovered in the Olney farmhouse barn, suffering from severe wounds about the head. The woman kept house for Willis and Fred Olney, two aged brothers. Search is being made for them. A blood-stained iron pipe, with which the crime was probably committed, was found in the kitchen. It is feared the woman will die.

Low prices on all kinds of real estate; buy today of Eugene G. Russell, 407 Middlesex street, near depot, before the rise in prices.

Consult Eugene G. Russell, 407 Middlesex street, near depot, before purchasing any kind of real estate.

BOWLING SCHEDULE.

The following is the schedule of the new North Billerica bowling league, the first game in which will be played Monday night:

Oct. 9, Republican club vs. Mathews.
Oct. 11, Cricket club vs. I. O. O. F.
Oct. 13, Philedean club vs. Finishing room.
Oct. 16, Philedeans vs. Mathews.
Oct. 18, Finishing Room vs. I. O. O. F.
Oct. 20, Republican club vs. Cricket club.
Oct. 23, I. O. O. F. vs. Republican club.
Oct. 25, Cricket club vs. Philedeans.
Oct. 27, Mathews vs. Finishing Room.
Oct. 30, Republican club vs. Finishing Room.
Nov. 1, Mathews vs. Cricket club.
Nov. 3, Philedeans vs. I. O. O. F.
Nov 6, Cricket club vs. Finishing Room.
Nov. 8, I. O. O. F. vs. Mathews.
Nov. 10, Republican club vs Philedeans.
Nov. 13, Republican club vs. Mathews.
Nov. 15, Cricket club vs. I. O. O. F.
Nov. 17, Philedeans vs. Finishing Room.
Nov 20, Philedeans vs. Mathews.
Nov. 22, Finishing room vs. I. O. O. F.
Nov. 24, Republican club vs. Cricket club.
Nov. 27, I. O. O. F. vs. Republican club.
Nov. 29, Cricket club vs. Philedeans.
Dec. 1, Mathews vs. Finishing room.
Dec. 4, Republican club vs. Finishing room.
Dec. 6, Mathews vs. Cricket club.
Dec. 8, Philedeans vs. I. O. O. F.
Dec. 11, Cricket club vs. Finishing room.
Dec. 13, I. O. O. F. vs. Mathews.
Dec. 15, Republican club vs. Philedeans.
Dec. 18, Republican club vs. Mathews.
Dec. 20, Cricket club vs. I. O. O. F.
Dec. 22, Philedeans vs. Finishing room.
Dec. 25, Philedeans vs. Mathews.
Dec. 27, Finishing Room vs. I. O. O. F.
Dec. 29, Republican club vs. Cricket club.
Jan. 1, I. O. O. F. vs. Republican club.
Jan. 3, Cricket club vs. Philedeans.
Jan. 5, Mathews vs. Finishing room.
Jan. 8, Republican club vs. Finishing room.
Jan. 10, Mathews vs. Cricket club.
Jan. 12, Philedeans vs. I. O. O. F.
Jan. 15, Cricket club vs. Finishing room.
Jan. 17, I. O. O. F. vs. Mathews.
Jan. 19, Republican club vs. Philedeans.

PATRICK COGGER HURT.

Patrick Cogger, of Riverside street, while driving through Fletcher street yesterday afternoon, was thrown from his wagon. The accident was caused by his horse becoming frightened at an automobile. The ambulance was summoned and he was removed to St. John's hospital where his wounds were dressed.

HUGHES NAMED

Is Republican Candidate for Mayor

NEW YORK, Oct. 7.—Charles E. Hughes, principal counsel for the committee of the legislature to investigate life insurance affairs, was last night unanimously nominated as the candidate for mayor of New York city by the republican city convention in Carnegie hall. The other nominations were:

Richard Young of Brooklyn for comptroller and James L. Wells of the Bronx for president of the board of aldermen.

Former Lieutenant Governor Timothy L. Woodruff was chosen temporary chairman of the convention. The platform adopted embraced a denunciation of the democratic municipal administration, an affirmation of the principle of non-partisanship in municipal affairs, a demand for the passage by the next legislature of laws for the protection of life insurance policy holders and a more rigid official supervision of life insurance companies, the control of future subways by the municipality and the establishment of a municipal lighting plant.

Nomination of Mr. Hughes was seconded by different boroughs without speechmaking, the vote made unanimous, the secretary casting a single ballot for Charles E. Hughes. The other nominations followed and the convention adjourned.

Mr. Hughes was asked later if he had any statement of his position to make for publication.

"There's nothing just now," he said.

Richard Young of Brooklyn, who was nominated for comptroller said at his home that he would have nothing to do with the nomination and that he would not be a candidate.

NO TOWN MEETING

SELECTMEN OF BILLERICA REFUSE PETITION.

Forrest F. Collier, of Billerica, through whose efforts the patrons of the Boston & Northern Street Railway Co., who have occasion to use the Billerica line, secured a reduction in the fare, has been turned down by the selectmen of the town of Billerica and given leave to withdraw on his petition for a special town meeting to consider various street railway matters.

The three members of the board of selectmen sign their names to a long letter which is sent to Mr. Collier in regard to the matter. It will be remembered that the hearing held before the railroad commissioners in Boston was in regard to the rate of fare between Lowell and Billerica, but his purpose in calling a special town meeting had reference to the rate of speed and operation of various lines, the location of tracks and sundry other things which he feels should be changed.

The following is the substance of the letter addressed to Mr. Collier by the selectmen:

"The board of selectmen have given careful consideration to the petition presented by you bearing your signature and that of 12 others for the special town meeting to act on the articles accompanying the same, all of which, with the exception of the first, calling for the choice of a moderator, relate to street railway matters. We understand that none of these matters are within the control of the town and that no vote could be passed or other action taken under any of said articles, except the choice of moderator, that would have any legal validity or be binding on the selectmen or any one else. It is common knowledge that the selectmen of a town acting as public officers are given by statute and often under the provisions of the locations granted street railway companies a limited control over their operations within the town limits. As a practical question we cannot see the necessity or occasion for calling a town meeting to deal with questions of this nature. There are, needless to say, many matters of public interest that cannot be legally or effectually dealt with at a town meeting. It seems to us that it would be highly improper and irregular and inconsistent with the respect due the board of railroad commissioners and inconsistent also with the dignity of the town of Billerica to call a town meeting to act on an article of that nature."

MINOR ACCIDENTS.

John Conley of Woburn, while at work for Contractor Hanscomb on the new railroad at North Chelmsford, had the thumb and index finger of his left hand caught in a drill today, crushing both members. He was brought to the Emergency hospital in this city where his injuries were attended to.

Anthony J. Cunningham, aged 38 years and residing in Richmond avenue, had the thumb of his left hand lacerated while using a sharp axe this morning. He was taken to the Emergency hospital where he received treatment.

A Lowell Woman Asks

"Have you a floor paint that will last two weeks?" Yes we have Devoe's; it has a beautiful gloss and will wear two years if properly applied. The Adams Hardware and Paint Co.

U.S. Drill Tactics LAWLER'S 79 Mer'k St.

Piles Piles

We will warrant a cure. We mean just what we say. If 1721 Pile Cure does not cure you we will pay you your money back. It has cured hundreds right in this city and it will cure you, if it does not it will cost you nothing.

Remember and call for

1721 PILE OINTMENT

and take no other.

SOLD AT

Goodale's Drug Store

John M. Farrell - Auctioneer

OFFICE 162 MARKET STREET. TEL. 1147-5.

Thursday, Oct. 12, 1905, at 2 P. M.

I WILL SELL AT

PUBLIC AUCTION

AT CLAPP'S STABLE, AT No. 51 CUSHING STREET

25 Choice Vermont Cows

All New Milch and Springer

Per Order C. CLAPP.

By J. E. CONANT & CO. - Auctioneers

OFFICE, LOWELL, MASS.

Messrs. J. F. O'Donnell & Sons, General Undertakers, Lowell, Massachusetts, are to close out the stable branch of their business and on Thursday, the 12th day of October, 1905, regardless of any condition of the weather, beginning promptly at one o'clock noon, they herewith pledge to sell without limit or reserve of any kind whatsoever to the highest bona fide bidders at absolute auction sale

SIXTEEN GOOD HORSES

that have been doing hack, carryall and buggy work.

SIX BERLIN HACKS AND ONE LANDAU

all rubber tired—one new, two as good as new, four in first-class condition;

NINE VEHICLES

carryall, four passenger surrey, heavy beach wagon; Kensington, Beverly and Concord wagons; phaeton, Goddard and piano box buggies; Frazer sulky; three booby hacks; four single and double sleighs; two sets hub runners; five poles;

SEVEN SETS COACH HARNESS

nine sets single and double harness; men's and women's saddles, etc., etc.

J. F. O'DONNELL & SONS.

Painted by Goyette

"The Original"

Napoleon

Life Size Oil Painting—Resemblance Perfect, Color Appropriate.

Sign Colors

Light Yellow Ground, Gold Decorations, Letters in Goyette Red, Light Shadings.

The Patented Grate

keeps fire over night—saves fuel—saves trouble.

Crawford Cooking-Ranges

have more improvements than all others combined.

A. E. O'HEIR & CO., Agents, Merrimack Square.

SECOND PRIZE

Was Won by Peacherina at Nashua

NASHUA, N. H., Oct. 7.—The horses entered in the events of the closing day of the early October harness meeting were driven into the teeth of a strong cold wind. The weather was clear, but the chill and wind delayed the horses in starting. There were two races on the card for the day's racing, and they were two of the prettiest races ever started on the fair grounds track.

In one the talent's selection was a wise one, but in the 2.14 pace a short-end horse stepped in and took first money in three straight heats.

The latter race was the first on the card. The talent had selected William Tell and Lady H. as likely winners, and both horses looked fit. The stallion was lame in one ankle and broke when driven, and Lady H. behaved badly and caused considerable scoring.

Red Line was an easy winner of this race, going the last heat in 2.15. At the opening he was considered about one-seventh as good as William Tell and Lady H.

Gamehurst was easily the winner of each heat in the 2.20 class. The biggest fight each mile was for place. Dore's Peacherina went three hard heats and took second money. Vina Inez was driven hard by Charlie Moody and took third money. The summary:

2.14 CLASS, PACING.

Purse $600.

Red Line, bg, by Outline (Moody)	1	1	1
Octave B., by (Dore)	2	5	3
William Tell, bs (Thatcher)	6	4	2
Lady H. bm, (Gosnell)	4	2	7
Harry Hill., brg (Doble)	5	3	4
Shadeland Harry, bg (Vanauken)	3	7	5
Ravenna Wilkes, bm (Miller)	7	6	6

Time—2.16¼, 2.15¼, 2.15.

2.20 CLASS, PACING.

Purse $400.

Gamehurst, brg, by Gambetta Wilkes (Hayden)	1	1	1
Peacherina, blm (Dore)	2	3	2
Vina Inez, bm (C. Moody)	4	2	3
Nettie Bell, bm (Bentley)	3	4	4
Joe King blg (Gosnell)	5	5	5

Time—2.15½, 2.17½, 2.10.

SACRED CONCERT.

The third of a series of grand sacred concerts, consisting of moving pictures and illustrated songs, will be given at the Academy of Music tomorrow afternoon and evening. The affair is for the benefit of the Ladies' Aid society of St. Patrick's church. The program arranged for tomorrow is one of the best ever offered and one which will be an extra expense to the management, though there will be no extra charge. Among the leading films to be shown will be "The Summer Boarders," "The Young Tramps," "The Firebug," "Stolen by Gypsies," and a host of others, including one of the finest collections of comedy films ever before presented. "Our Sally" will be on hand to render "The City of Sighs and Tears," "Please Come and Play in My Yard," and "He was Only a Private," accompanied by illustrated slides. The prices for the afternoon will be ten and twenty cents, while the evening prices will be ten, twenty and thirty cents.

BILLERICA NEWS

DIPHTHERIA IS MAKING ITS APPEARANCE AGAIN.

Four cases of diphtheria have been reported to the board of health. The houses containing the cases have been quarantined.

The regular meeting of Asa Pollard lodge, I. O. O. F., M. U., was held Thursday night in Union hall. Several degrees were conferred during the meeting and at the conclusion of the business meeting a social hour followed.

COW WAS KILLED

Struck by Car and Afterwards Shot

Agent Richardson, of the Lowell Humane society, was called to Bedford yesterday to kill a cow that had been struck by an electric car. The accident happened late Thursday afternoon after which the animal was pulled to one side of the road, suffering from a broken leg.

There the cow remained until the chief of police of Bedford went to the scene and shot her. She was the property of George N. Burton who stated that after the accident he had notified the railroad and was waiting for some person to come and end her suffering.

Agent Richardson after arriving upon the scene inquired into the matter and sent a report to the Boston office of the society.

The BEST is not THE BEST when badly served. If you have good lenses in an ill-fitting frame, or a good frame with ill-fitting lenses your

EYES

do not receive the benefit they should.

THE BABBITT CO.
OPTICIANS,
BON MARCHE BUILDING,
Suite 19. Take Elevator.

C. F. KEYES Auctioneer

Real Estate, Public Auction and Private Sale

Office, 52 Central Street, Lowell, Mass.

OPEN EVERY EVENING. TELEPHONE 1485.

MORTGAGEE'S SALE

Saturday, Oct. 14, 1905, at 3 O'Clock

BY VIRTUE OF A POWER OF SALE CONTAINED IN A CERTAIN MORTGAGE DEED AND FOR BREACH OF CONDITION OF SAME, SHALL SELL UPON THE PREMISES SATURDAY, OCTOBER 14, 1905, AT 3 O'CLOCK IN THE AFTERNOON ALL AND SINGULAR THE PREMISES CONVEYED BY SAID MORTGAGE DEED CERTAIN PARCEL OF LAND CONTAINING 3750 SQUARE FEET AND TWO COTTAGE HOUSES ERECTED ON SAME.

The above is situated on the southwesterly side of Ward street, numbering 40 and 42. There are five rooms in one cottage and six in the other; they have both been recently painted on the outside and are in excellent condition on the inside. They should rent for about $2.40 a year. They are at present occupied by good tenants who would undoubtedly like to remain. The lot has a frontage of about 50 feet on Ward street; there is a driveway between the two cottages and a large lot of yard room. The location is very good for renting purposes, it is so near so many of the large mills and it must be sold for the high dollar and some one is bound to get a bargain.

Terms: $200 must be paid to the auctioneer as soon as the property is struck off.

CATHERINE DELANEY, Mortgagee.

THOMAS J. ENRIGHT, Att'y.

Saturday, Oct. 14, 1905, at 3.30 O'Clock

ABSOLUTE SALE OF A TWO-STORY HOUSE AND ABOUT 3500 SQ. FEET OF LAND AT NO. 854 MOODY STREET.

On the premises on the above date, regardless of the weather, the above property will be sold to whomsoever will bid the most for it. This property has been placed in my hands by its present owner who has recently purchased a home nearer to his place of business, this is his only reason for offering his cosy little home. The house which is a two-story structure has seven rooms, bath and pantry: three rooms on the first floor floor and four large, well lighted, airy chambers on the second floor. The house is in very good repair inside and out. It has a large piazza running the entire front of the house. The lot has a frontage of 40 feet on Moody street and contains about 3500 square feet; the yard is all sodded and has two nice fruit trees. The location is a very good one, the electrics pass the premises and it is almost opposite the New Moody street school. This would be an excellent chance for someone who wanted to live in this locality or it would be a good investment as it would rent for about $265 a year. A large part can remain on mortgage.

Terms: $200 must be paid to the auctioneer as soon as the property is struck off. C. F. KEYES in charge.

At 3.45

A very choice house lot situated at the corner of Mt. Hope street and 7th avenue, directly opposite the beautiful pine grove. It is situated on very high land and has a large frontage on both streets and contains about 5000 square feet of land. The present owner purchased this site to build a home for himself but has recently purchased a place and he has made up his mind to be content with the price he will receive for it at public auction.

Terms: $50 must be paid to the auctioneer as soon as the property is struck off. C. F. KEYES in charge.

Saturday, Oct. 14, 1905, at 4.30 O'Clock

ON THE PREMISES, REGARDLESS OF THE WEATHER, I SHALL SELL A TWO AND ONE-HALF STORY HOUSE, A SMALL BARN, AND ABOUT 5100 SQUARE FEET OF LAND, AT NO. 131 POWELL STREET.

The present owner of this property who is now living abroad, has instructed me to sell this property. Being a non-resident she does not want the care and responsibility of looking after the same, and it will be absolutely sold on the premises on the above date and somebody will undoubtedly get a great bargain. It is laid out at the present time for three tenements: four rooms with one, five rooms with the second and four rooms with the third. The house is very substantially built and is in good repair inside and out. Two of the tenements and a barn at the present time are occupied by very good tenants; this property should rent for $300 a year. The lot has a frontage of about 80 feet on Powell street and is very level. The house sets well back from the street, giving a very large yard in the front which is all sodded. There is a small barn in the rear of the lot. The location is very good as it is within five minutes' walk of Shaw's hosiery and a number of other large industries. If you are looking for a good and safe investment, look this property over.

Terms: $250 must be paid to the auctioneer as soon as the property is struck off. C. F. KEYES in charge.

Monday, Oct. 16, 1905, at 3 O'Clock

AN ABSOLUTE SALE BY PUBLIC AUCTION OF A FINE BUSINESS PROPERTY. TWO AND ONE-HALF STORY BRICK BLOCK AND ABOUT 4061 SQUARE FEET OF LAND, AT 590 AND 592 MIDDLESEX STREET.

Promptly at 3 o'clock on the afternoon of the 16th inst., on the premises, regardless of any conditions of the weather, I will offer to the public and make a positive sale by auction of the above property. The block is a two and one-half story brick structure, slated roof, with two large stores on the first floor and two tenements on the second floor. The stores have large plate glass windows, are high studded, are in excellent repair and are occupied at present. There are two tenements above the stores of seven rooms each, occupied by tenants who have lived there a long time. This parcel will show a large income. Now this valuable property should interest the wise investor for it is in a location that will always rent well. If you are looking for a sound and safe investment, one that will net you large returns, it will be to your advantage to attend this sale.

Terms: $350 to be paid to the auctioneer as soon as the property is struck off. Make all further inquiries at the office of the auctioneer who is in charge.

THE WEATHER
The indications are that it will be fair, continued cold with light to killing frosts tonight. Sunday fair and warmer; light variable winds.

THE LOWELL SUN

6 O'CLOCK

ESTABLISHED 1878 | LOWELL, MASS. SATURDAY OCTOBER 7 1905 | 8 PAGES ONE CENT

NIGHT EDITION

KILLED HIS WIFE

Man and Woman Engaged in a Pistol Duel

NEW YORK, Oct. 7—Denton H. Hopkins, a die cutter in Brooklyn, shot and instantly killed his wife in a duel with her in the hallway of her flat in Brooklyn today. Although married thirty years, the two were living apart, having quarrelled over money matters.

Today, Hopkins called at his wife's flat and when she opened the door they began to fire at each other with revolvers.

Hopkins' sister, who witnessed the duel was unable to say who shot first. Hopkins was wounded in the hand by a bullet from his wife's weapon and finally shot her in the eye. She died instantly. Hopkins was arrested and charged with murder.

The wife's name was Jessie S. Hopkins. Jennie Bruyn, Hopkins' sister, who witnessed the duel, said that the conduct of the two indicated that they had agreed to shoot each other on sight. Hopkins afterwards declared that his wife fired the first shot. He said she was always nagging him about money and that he had refused to give her as much as she demanded.

Miss Bruyn said Mrs. Hopkins had appeared frantic about her husband's conduct over money affairs.

VALE KITTIE MAYO

She Said Farewell This Morning

ANOTHER CHARGE AGAINST LEGASSE

Wife Beater Got Six Months in Jail

One night in jail convinced Kittie Mayo that it would be better for her to take her medicine and go to Sherborn at once rather than remain in jail an entire month and then be sent there and thus she asked to be taken to court this morning in order that she might withdraw her appeal.

She was taken before Judge Hadley and was allowed to withdraw her appeal and this afternoon will be taken to Sherborn. While waiting in her cell this morning she asked the keeper to bring her all the papers. "I want to read what they say about me," she said, and the keeper accommodated her with a supply which she read with great interest, murmuring as she read: "Well, I must have been good and drunk, if I said all that."

JUNK DEALERS BOUND OVER.

Simon Freedman and Reuben Cohen, the two dealers charged with receiving stolen property in connection with the burglaries of Bissonnette, pleaded not guilty and waived examination and they were bound over for the grand jury. Freedman in $700 and Cohen in $400. They furnished bail.

CALKINS WAS DEFAULTED.

John Calkins, who has been having all sorts of trouble in police court of late, was called this morning for failure to provide for his wife, Agent Richardson, under whose charge he was placed on probation, having surrendered him. When the case was called it was learned that Calkins was not present although he had been notified to appear. He was defaulted on order of the court and a capias issued for his arrest.

Calkins was in some time ago for neglect of his wife and was ordered to pay his wife a certain amount each week. The day following he was taken in again for threatening one of the female witnesses who had appeared against him the day before.

Simon P. Ryan, whose case of assault and battery on his daughter was continued for sentence until today, appeared in court and as matters have been proceeding smoothly at home since the case was tried the case was placed on file.

TWISTED WIFE'S ARM.

James Murphy pleaded not guilty of assault on his wife Mary and the latter took the witness stand.

"Tell what the assault was," said the court.

"The assault was, he licked me," replied the witness. "He grabbed me by the arm and twisted it until it was black and blue, and I thought it was broken. He has assaulted me a number of times, not only when drunk but when sober. He was placed under bonds to keep the peace two years ago and if I knew as much about the law than as I do now I would have had him in again for he threatened to kill me and said that he would willingly serve a year at the state farm for killing me."

Murphy declined to say a word and the court sent him to jail for six months.

OVER-WORKED HORSE.

Peter Stanhope pleaded not guilty of overworking a horse and was continued until next Friday.

LOCK BOXES
SECURITY
MIDDLESEX TRUST CO.
160 MERRIMACK STREET

DEATHS

KIERNAN—Mrs. Mary Kiernan, an old and respected resident of Centralville, and a much esteemed member of St. Michael's parish and a member of the rosary and Sacred Heart societies, died this morning at the home of her son, Michael Kiernan, 7 rear of 152 Lakeview avenue, aged 65 years. She leaves to mourn her loss two sons, Michael and Cormack Kiernan, one sister, Mrs. Katherine McDermott of Los Angeles, Cal., and two daughters, Mrs. Patrick Smith and Mrs. Peter Kane, also several grand children. The funeral will take place Monday morning at 8.30 from her late home and there will be a high mass of requiem at St. Michael's church at 9 o'clock.

IRISH—Edith May Irish, aged two years, beloved daughter of Charles E. and Lillian F. Irish, died this morning at the home of her parents, in North Billerica. The funeral took place this afternoon and the burial was in the Edson cemetery in charge of C. M. Young & Co.

WAGE QUESTION

Has Been Taken Up in Fall River Again

FALL RIVER, Oct. 7—A meeting of the textile council, has been called for three o'clock tomorrow afternoon in Spinners' hall to take action on the wage question.

The Weavers' union has been insistent on the calling of a meeting for some time.

Until a formal demand has been made for more wages manufacturers, will not discuss it. The change to a profitable margin has come, so suddenly that any consideration given to the question, will be in anticipation of a better trade.

Many of the mills are running on contracts made some months ago.

One of the most conservative labor leaders said this morning, after announcing that a meeting of the council, was to be held:

"We have held our people back as long as we can, and we are now going to ask for a prompt restoration of the reduction.

"We think the promise is good for a better business and we have suffered so long that we want a share of the prosperity as soon as it comes."

BLIND STAGGERS

A HORSE CAUSED EXCITEMENT IN MERRIMACK STREET.

A horse attached to a delivery wagon of the Lowell Gas Light company was seized with blind staggers in front of the office of the company in Merrimack street shortly before noon today and backed across the street forcing the wagon onto the sidewalk, the animal falling just in time to save a window in the store of the Grant Jewelry company. The animal recovered in a short time but not until it had cut both hind limbs.

STRIKE SPREADS.

MOSCOW, Oct. 7.—The strike here has spread to the bakers. The strikers are assuming a threatening attitude. The striking street railway employes have rendered many of the cars useless.

BARTLETT NAMED

Prominent Lawyer Choice of Democracy for Governor

DEMOCRATIC STATE TICKET

FOR GOVERNOR, CHARLES W. BARTLETT OF BOSTON.
FOR LIEUT.-GOVERNOR, HENRY M. WHITNEY OF BROOKLINE.
FOR SECRETARY OF STATE, HENRY B. LITTLE OF NEWBURYPORT.
FOR STATE TREASURER, P. J. ASHE, OF NORTH ADAMS.
FOR AUDITOR, DANIEL J. DOHERTY OF WESTFIELD.
FOR ATTORNEY-GENERAL, JOHN P. LEAHY OF BOSTON.

BOSTON, Oct. 7—The only drawback to unanimity in the vote as to platform and candidates at the democratic state convention at Faneuil Hall in this city today was the possible entrance as a candidate for governor of former Mayor John H. H. McNamee of Cambridge. The state committee had arranged a slate headed by General Charles W. Bartlett of Boston as the candidate for governor and Henry M. Whitney of Brookline for lieutenant governor. Efforts were made during the night to induce Mr. McNamee to withdraw and before the opening of the convention today, these efforts were renewed. Mr. McNamee spoke of his determination to go into the convention because he had been given the support of the delegates from Medford and Cambridge and of some of the delegates from the western part of the commonwealth. The remainder of the ticket as agreed upon included the nominations of Henry M. Little of Newburyport for secretary of state, John P. Leahy of Boston for attorney general, Patrick Ashe of North Adams for auditor and Daniel J. Doherty of Westfield for treasurer and receiver general.

INTEREST IN PLATFORM.

Great interest was shown in the platform to be presented by the committee on resolutions, inasmuch as it was understood that it contained a plank favoring mild or gradual municipal ownership, a declaration against federal supervision of insurance companies and a reciprocity plank almost identical with that proposed by the committee of 100 of the Boston chamber of commerce of which Henry M. Whitney is president. The entrance of Mr. Whitney as a candidate for lieutenant governor, was hailed by the democratic delegates with considerable satisfaction on account of Mr. Whitney's prominence in the business life of the state.

Because of the absence of any contest of importance, it was believed that there would be a falling off of the attendance at the convention on this account.

The committee on resolutions had concluded its work before the opening of the convention and was ready to present a set of declarations which the committee expected would be adopted without a dissenting voice.

The delegates began to assemble at the hall by 10.30 o'clock. The chief subject of discussion was the question of whether McNamee would decide to withdraw at the last moment in favor of General Bartlett and in this way make the convention harmonious throughout.

The convention was called to order at 11.30 by John Quincy Adams, chairman of the democratic city committee. George T. McLaughlin of Sandwich read the call for the convention, after which Mr. Adams was elected temporary chairman. His remarks on accepting the chair were very brief, the most important statement made by him being that the democratic party would be successful at the polls in November.

George T. McLaughlin and Reuben Rush were elected temporary secretaries and the convention then proceeded to the election of a committee on credentials of which former Congressman John Fitzgerald was made chairman.

The convention did not develop the harmony expected, aside from the possibility of a fight for the gubernatorial nomination. As soon as the committee on resolutions was appointed, with Osborne Howe of Brookline chairman, and the committee on permanent organizations with Col. A. C. Drinkwater of Braintree at its head, a somewhat violent discussion arose over the selection of the 18 members at large to the state committee. Congressman John A. Keliher of Boston made a motion for the appointment of a committee to make the selection of a committee of eighteen members at large for the next state convention. The speaker had scarcely concluded when Daniel H. Toomey of Springfield, a member of the state committee arose to oppose the motion and in doing so, made a vigorous protest against the methods employed by the present state committee. Mr. Toomey said the state committee met yesterday but there was no mention of candidates for office and yet the morning papers declared that the "leaders" had picked out the ticket. He demanded to know who "the leaders" were. A voice from the gallery shouted "Governor Douglas" and the speaker retorted, "You are right, Governor Douglas is the leader." Mr. Toomey moved as a sub-motion that the state committee at large consist of two members elected at large from each of the congressional districts and one member at large elected at each senatorial convention. In concluding his remarks Mr. Toomey declared that it was an outrage that two or three men could arrange a slate that they did not dare to publish until the last moment. Congressman Keliher supported his motion, by saying that the convention could ratify or reject the report the committee would make and therefore he could not see the force of Mr. Toomey's objection.

Delegate Jeremiah J. Watson, supported the motion of Mr. Toomey, and like the latter made charges against the democratic leaders. Two attempts were made to block Mr. Watson, once on the ground that he was an independent candidate, which fact the chairman ruled did not preclude him from speaking, and a second time on the ground that he was not a delegate. The chairman ruled that any one present in the hall was assumed to be a delegate and Mr. Watson then continued. Delegates Holmes of Malden and John O. Gura of Springfield then supported Mr. Toomey's motion. Congressman Keliher spoke in opposition and on vote being taken Mr. Toomey's sub was lost and the original motion carried. The committee withdrew to prepare its report.

Philip J. O'Connell, of Worcester, moved the appointment of a committee on the balance of the state ticket. The motion was carried and Mr. O'Connell was appointed chairman of the committee.

The credentials committee then reported that 1317 delegates were entitled to seats in the convention and that 1285 were present.

THAYER IS CHAIRMAN.

The committee on permanent organization then reported its choice for permanent chairman as former Congressman John R. Thayer of Worcester. The report was accepted and Mr. Thayer was escorted into the hall by Col. A. C. Drinkwater, Congressman Wm. S. McNary and Arthur Lyman, of Waltham, chairman of the executive committee of the democratic state committee. Mr. Thayer was greeted with much enthusiasm and many cheers as he took his place on the platform.

CHAIRMAN THAYER'S SPEECH.

Mr. Thayer spoke in part as follows:

We can well congratulate ourselves and the people of Massachusetts upon the able, impartial and highly satisfactory democratic administration of state affairs Governor Douglas has given to Massachusetts. It has been demonstrated to a certainty that the people made no mistake in electing Governor Douglas and admitting democracy to power in this state. Every promise made has been kept, so far as it was in the power of the governor to direct results. Another year of democratic administration, following in the line of the present, will consummate many undertakings and reforms which have been suggested and begun this year.

Our opponents, although it is entirely unnecessary, speak in the highest terms of Governor Douglas' administration, but claim that the republican party should receive the credit for it—what consummate assumption—because he has in many of the "essentials" followed his republican predecessors. In other words, because he has not turned everything upside down, but has followed former governors in many essentials, he is not to receive the credit, but the republican party is to get it. How do they know but the next democratic governor will in the routine business follow not only Governor Douglas but any and all republican governors? Did they expect that we should find everything so weak and rotten and going to the bad under republican administration that everything must be changed? Our opponents do not seem able to grasp the situation and make the nice distinctions. It is in the few things where Governor Douglas has introduced new methods and recommended changes differing from the methods followed by his predecessors that clearly mark his administration as one of the highest order, and that recommends his administration as excelling that of his predecessors, not that he has done so many things that they did not do, and that any future governor must do. Every governor must of necessity in most things follow the beaten path in the administration of the state's affairs.

It is in relation to those measures and methods which are not routine where a governor has the opportunity to show his ability and grasp of the situation, that makes a man an ordinary or a superior governor. What troubles our opponents most is the potent fact that under a democratic administration the people have had an

Continued to Page Three.

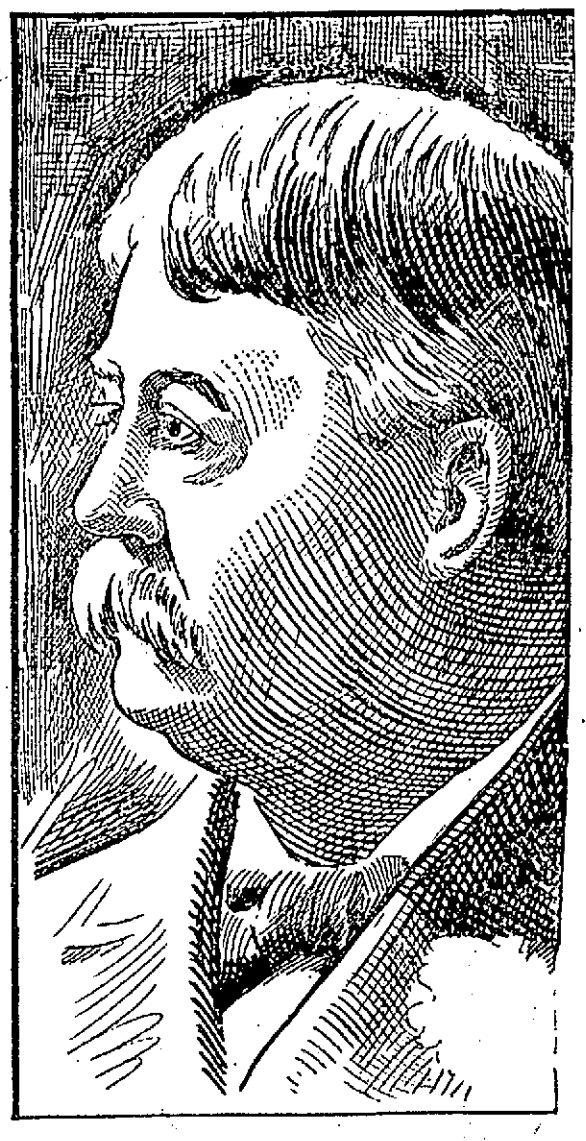

GEN. CHARLES W. BARTLETT, DEMOCRATIC CANDIDATE FOR GOVERNOR.

EXTRA

BIDS FOR LIGHTING

Only Two Companies Submitted Figures for Contract

Bids for street lighting, the Lowell Electric Light Co. excluded, were opened at the mayor's reception room at city hall this morning. The exclusion of the Lowell Electric Light Co. was due to a decision by Chief Hosmer.

The Cleveland Street Lighting Co. bid $24.20 and the Welsbach Lighting Co., $26.75. A representative of the American Street Lighting Co. was present and while he did not bid he prepared a letter which he handed to the mayor

The letter is as follows:

Lowell, Mass., October 7, 1905.

Hon. James H. Casey, Mayor of Lowell.

Dear Sir:—In accordance with our letter to you of July 27th, we had fully intended to present a formal bid when competitive bids were properly called for covering either the sale of incandescent street lamps to the City of Lowell or the lighting of its streets by contract. After careful consideration of the terms of the specifications issued by the chief of the fire department inviting bids, we are reluctantly forced to believe that it is not the intention to secure or to permit bona fide competition on fair and usual terms, and we are therefore obliged with much regret to refrain at the present time from making any bid. Our chief reasons are briefly as follows:

1st. Paragraph 10 of the specifications calls for a total of "not less than 600 hours of burning per annum." It is certainly a most extraordinary idea to expect a bid at a fixed price per annum to be based on a minimum requirement without any maximum being fixed. The superintendent of lighting is in this paragraph given the extraordinary power of fixing the schedule of hours of service. It is thus wholly within his power either to favor the contractor or to make the service cost more than the contractor has estimated. Such a provision is so clearly contrary to the whole principle of public competitive bids that we must decline to enter into an alleged competition on such a basis. We cannot reasonably be expected to place ourselves at the mercy of an official who has shown so clearly his determination to shut out real competition if possible.

2nd. The provision in paragraph 9 requiring the contractor to furnish and pay an inspector to act for the city is wholly unusual and unfair. As such inspector must be approved by the superintendent of lamps and is presumably to be paid such salary as the chief may require, we are again invited to place ourselves at his mercy.

3rd. The requirement in paragraph 9 as to the compensation per lamp to be paid to lamplighters and limiting the number of lights which one man is to take care of is, we believe, without precedent in the lighting specifications of other municipalities and is evidently introduced for the purpose of excluding fair competition. This requirement would make the cost of lamp lighting about twice as great in the city of Lowell as in other cities. We are willing to pay properly and fairly for labor and to employ residents of Lowell, but this provision would add an unnecessary cost of $4 per lamp per annum, in addition to the inspector's salary above referred to, which would probably be not less than $1 per lamp per annum. We do not believe that the citizens of Lowell desire to pay an extra $5 per lamp or $500 per annum on 100 lamps, in order to conform to the peculiar ideas of the chief; but if this requirement is enforced this must be the result.

4th. As indicating the spirit in which the specifications have been prepared, for the purpose, not of inviting free competition for the benefit of the city of Lowell, but of excluding such competition if possible, we call attention to the requirements of paragraph 5 as to the deposit required of bidders. This amount, which was made $10,000 in the specifications as first issued by the chief, is now fixed at $5000. We should have been perfectly willing to meet even this requirement if other terms were fair and usual, but we call attention to the fact that the sum of $5000 is in comparison with the deposits required by other cities on similar contracts, grossly and palpably excessive. The city of New York only required $2500 deposit for over 2000 lamps in the last contract for street lighting which it awarded. In the recent advertisement of the city of Minneapolis calling for bids for 5500 lamps, the deposit required was $500. We might easily multiply similar illustrations, but we submit that there can be no doubt that this excessive deposit was required for no fair purpose.

In the light of the fact that none of the foregoing provisions was contained in the contract recently attempted to be made by the chief with the gas company at $28.50 per lamp per year, and the great reluctance that has marked the course of the chief in calling for public bids, it is manifest that the introduction of the unusual, unfair and additional expense provisions referred to in the specifications was for no other purpose than to prevent open and fair competition if possible.

5th. The Lowell Gas Light company having refused to furnish the company gas for the contract under the terms and conditions verbally agreed upon with its treasurer, Mr. Brothers, on July 26th, or under any fair or reasonable terms, it is manifest the company cannot put in a bid which includes the gas supply.

In conclusion, we wish to state that this company is ready and willing to take the contract at the price stated in our former letter, under date of July 27th, to wit: $23 per lamp per year, based upon the terms and conditions of the contract the chief made with the gas company, at $28.50 per lamp per year, and which your honor refused to sanction with your approval.

Respectfully,
—— R. MOMAND,
General Manager, N. E. Street Lamp & Supply Company.
No. 81 State st., Boston.

Mr. Momand said he was willing and ready to stand by any statement made in the letter or any insinuation aimed at.

Mr. James F. Corbett of the firm of Burke, Corbett & Harris appeared for the Cleveland Street Lighting company and the Welsbach company was represented by Mr. Edwin Garsia.

Upon opening the bids Chief Hosmer said the contract would not be awarded today and that he would take the bids under consideration. Both bids were accompanied by certified checks for $5000 each in evidence of good faith.

The Welsbach's old contract called for $28.50 per lamp and the bid submitted by that company today was $26.75 per lamp and that in the face of an increase in wages and the appointment of an inspector to be paid by the contractor.

The bids submitted by the Welsbach and the New York Street Lighting company were as follows:

Mr. Edward S. Hosmer, Supt. of Lighting, Lowell, Mass.:

Dear Sir:—In response to your request of September 26, 1905, for sealed proposals for lighting certain public streets—with 1100 more or less gas mantle lamps for a period of five years in accordance with specifications attached thereto, which specifications are hereby attached to and made a part of this bid,—we respectfully submit you the following proposition:

We will supply our improved 60 candle power Welsbach street lights for the terms of five years, for the sum of twenty-six dollars and seventy-five cents ($26.75) each per lamp per annum. In this connection we would respectfully call your attention to the fact that since the introduction of this system we have displaced thousands of electric lights, both arc and incandescent, in the United States and Europe, and in all these places to the entire satisfaction of the lighting authorities and citizens in general.

Very respectfully submitted,
Welsbach Street Lighting Company of America.
Per Edwin Garsia.

Cleveland, Oct. 4, 1905.

To the City of Lowell:—

Pursuant to your specification asking for bids for street lighting, we hereby respectfully submit the following proposition:

To furnishing, and directing and caring for gas mantle street lamps for a period of five years, and doing all other work at price per lamp per annum $24.20.

Cleveland Street Lighting Company.
Per Frank M. Greene.

YOUNG IS FREE

"No Bill" Against the Lowell Man

Geo. W. Young of Lowell, well known as a legislative counsel and who was arrested several weeks ago on a charge of perjury, was discharged in the superior criminal court in Boston today, a finding of "no bill" being returned by the grand jury. Young's arrest was the result of the allegation that property in Lowell, which he offered as surety for a friend was not contraray to his oath, free from encumbrance.

Fireplace goods, andirons, screens, etc., at The Thompson Hardware Co.

WINCHESTER HEATERS
WELCH BROS.

A LITTLE or more
Saved EACH MONTH
COUNTS UP
Interest begins monthly (third day of month.) Deposits $1.00 or more.
Savings Department
TRADERS National Bank
Open 8 a. m. to 4 p. m. daily. Saturdays: 8 a. m. to 1 p. m. 7 p. m. to 9 p. m.

6 O'CLOCK

TRIPLE MURDER

Bodies of Dead Men Found in Woods

MIDDLETOWN, N. Y., Oct. 7.—A triple murder was revealed here today when the bodies of Willis and Fred Olney were found in the woods half a mile from their home at which, last night, was found the murdered body of Alice Longerick.

Both brothers had been shot. Before night the crime is expected to number one more victim, Mrs. Georgia Ingerick, mother of the girl Alice. The mother who was found unconscious in the barn of the Olney brothers' farm, last night, has not regained consciousness and was said by physicians today to be dying with three fractures in her skull.

As soon as daylight permitted a search was made for Fred and Willis Olney, who were missing from their home last night when Mrs. Ingerick was found unconscious and her daughter murdered. Wagon tracks leading across two fields to a wood nearby were seen by the searchers. The tracks were fresh. Just beyond them in the woods were found the bodies of Fred and Willis, each lying in the same position on their backs with one arm across the breast. All the pockets in their clothing had been turned inside-out. Marks in the underbruth showed that the bodies had been dragged from the wagon to the place where they were found.

The police believe that the wagon which evidently carried the murdered brothers to the woods to be the same vehicle which several persons yesterday noticed in the vicinity of the Olney farm. Two strangers were in this wagon and about 3 p.m. they drove into a back-woods road about half a mile away from the Olney farmhouse. At 11 o'clock at night, several hours after the time when it is believed the murder was committed, this wagon was seen driving away from the vicinity of the Olney brothers' farm. The wagon went toward the Shawangunk mountains. The police have no record of its course between 3 and 11 p.m.

The fact that an attempt was made to kill every person who is known to have been in the Olney house has caused the police to declare that the crime has other motives than robbery and that the killing of the Olney brothers' pockets was only a ruse to mislead pursuers.

The four persons in the house about dark yesterday, according to Lulu Ingerick who left the place shortly before the murder, were Willis Olney, 62 years old, Fred Olney, 58 years old, Mrs. Ingerick, the housekeeper of the two brothers and her small daughter, Alice. Lulu, who is 12 years old, went to Middletown, returning in time for a late supper. Finding the house empty the girl summoned neighbors who searched the premises. Alice was found dead in the cellar, her head beaten with an iron pipe. Her mother was found unconscious in the barn, apparently beaten by the same instrument which was picked up on the kitchen floor by the searching party.

No plausible motive for the murder has yet been advanced by the police. Willis Olney was a widower, whose wife died last August and Fred was a bachelor.

Mrs. Ingerick, who had separated from her husband, had been employed as a housekeeper at the Olney brothers place only about a month. Her husband, Martin Ingerick, lived at Wurtsboro, a town not far from Middletown.

In the house no traces of a robbery have yet been found. Considerable comment was excited here by the similarity of position of the two bodies found in the woods, as each had the right arm crossed over the breast in the same position. Each bore wounds indicating that they had been shot in the back.

Hood's Lotion

Is the best application for a hard, rough, dry skin, scaly eruptions, chaps and chafes.

There is nothing to be compared with it for making and keeping the hands smooth and soft.

Try it. All Druggists, 35c.

A. G. Pollard & Co.

THE STORE FOR THRIFTY PEOPLE

Today's Special Bargain

OUR ANNUAL TWO DAYS OF UNDER PRICES IN LADIES' AND MISSES' NEW FALL SUITS, JACKETS, SKIRTS AND WAISTS. THE SECOND DAY.

East Section — Second Floor

Millinery

We show a tremendous assortment of Sample Hats and Trimmings at about half the regular prices.

LADIES' FELT HATS, turbans and larger shapes, regular price 98c, for only 49c

FRENCH FELT HATS with velvet facings—also fine fur felts—regular price $1.49 and $1.98, only ..... 98c Each

VELVET AND CHENILLE HATS, all hand made goods, worth $2.00 and $3.00 each, for ..... $1.49 and $1.98

READY-FOR-WEAR HATS, for ladies, misses and children, for $1.25 and $1.98

LADIES' TRIMMED HATS ..... $2.50 to $5.00

OSTRICH FEATHERS, WINGS, BREASTS, FLOWERS, FOLIAGE, ETC., at ..... One-half Price

Palmer Street — Centre Aisle

Winter Underwear and Hosiery

In Basement Department—The Most Economical Shopping Place in New England.

LADIES' UNDERWEAR

Heavy Fleeced Jersey Vests and Pants, regular sizes, also the extra large ones, and vests are made long and full. Really worth 37c.....All at 25c a Garment

Misses' Fleeced Vests and Pants, good heavy quality, all sizes. Regular 25c garments, 17c Each

Misses' Fleeced Fine Egyptian Yarn, heavy and cut full and long. Worth 25c.....25c Each

Ladies' All Wool Hose, in ribbed or plain with ribbed top, black and gray. Worth 25c. 19c a Pair

Ladies' Fleeced Hose, extra heavy quality for winter wear and usually worth 19c. 12½c a Pair

Children's School Hose—Fine ribbed and heavy fleeced hose, all sizes, 6 to 10, made with double knee and heel. The best stocking we ever sold at 12½c a Pair

MEN'S UNDERWEAR

Fleeced Jersey Ribbed in blue, silver gray, ecru and brown, nice soft yarn, heavy and warm. Regular 59c value:...45c a Garment

Standard Fleece Quality, single and double breasted, all sizes. Worth 69c.....45c a Garment

100 dozens of "Seconds," Men's Fleeced, in blue and ecru, real goods, seconds of 50c quality, 38c a Garment

Men's Wool Hose, in blue, black, grey, natural and camel's hair, "seconds" of 20c quality. Just as good as "firsts." 12½c a Pair

Men's All Wool Hose, in black, grey, blue and natural, soft, fine, pure wool and worth 25c. Also all wool cashmere hose, At 19c a Pair

We have just opened a fine line of low priced Boys' Sweaters for school wear. Basement.

SALOON SYSTEM

New One May be Tried in Los Angeles

BUSINESS MEN BEHIND VENTURE

Plan to Reduce Number of Saloons

LOS ANGELES, Cal., Oct. 7.—As the result of a formal proposition, submitted in writing to the city of Los Angeles yesterday, there is a possibility that the "Gothenburg saloon system" may be installed in this city, supplanting the present private ownership of the two hundred saloons here. The proposition came from twenty-five of the leading business men of the city, among the number being several possessing personal fortunes of millions. It is proposed by these men as a company to pay to the city the sum of $180,000 per annuam for the 200 saloon licenses now in operation in thee ity and to reduce the total number of saloons from 200 to 25. The company offers to acquire the furniture and fixtures and good will of the saloons of the present proprietors at an appraised valuation. After the license tax has been paid stockholders of the company, under the proposed plan will be entitled to six per cent. dividends from the receipts of the business on the total amount of their investment, the remainder of the profits from th operation of the 25 saloons to revert to the city treasury.

SUPERIOR COURT

THE CASES PLACED ON THE SHORT LIST.

The following is the superior court short list for Monday, October 9:

8040—Hounet vs. Malden & M. Gas Light Co.
6286—Sullivan vs. Concord, Maynard & N. H. Ry.
6556—Fay et als., vs. Murphy.
6694—Brooks vs. Whitworth.
6694—Markey vs. City of Lowell.
6695—Same vs. Same.
6760—Cassidy vs. Lowell Gas Light Co.
7780—McLaughlin vs. Boston & Northern St. Ry.
7781—Same vs. Same.
7982—Dunn vs. Wolff.
8141—McEvoy, adr. vs. Kitson Machine Co.
8202—Kelleher pro ami vs. Boston & Northern St. Ry.
8203—Same vs. Same.
8230—Glynn vs. Boston & Worcester St. Ry.
8266—Best vs. Hardy.
8433—Grant vs. Boston & Northern St. Ry.
8434—Daly vs. Boston & Northern St. Ry.
8435—Grant vs. Boston & Northern St. Ry.
8834—Sweeney vs. Town of Hudson.
8835—Same vs. Jewell.
8836—Page vs. Boston & Worcester St. Ry.
8837—Same vs. Same.
8958—D'Angelo vs. Merrimack Woolen Co.
8964—Kearney vs. Joyce.
8965—Matthews pro ami vs. Wheelock.
8966—Lee vs. Tremont & Suffolk Mills.
8967—Thursby pro ami vs. Rice Wire Works.
8968—Shallor vs. Boston & Northern St. Ry.
8969—Nugent vs. Same.
8991—McCluskey vs. Reddy.
9081—Mineau vs. Amyotte.
9089—Boland vs. Boston & Northern St. Ry.
9090—Whittaker vs. Boston & Northern St. Ry.
9091—Ronan adr. vs. Boston & Northern St. Ry.
9092—Thompson vs. Kitson Machine Co.
9166—Crevier vs. Johnson.

BASE BALL

NATIONAL LEAGUE STANDING.

	Won	Lost	P. C.
New York	104	47	.688
Pittsburg	95	54	.640
Chicago	89	61	.593
Philadelphia	82	68	.547
Cincinnati	76	73	.510
St. Louis	59	91	.393
Boston	58	102	.328
Brooklyn	47	103	.313

NATIONAL LEAGUE RESULTS.

At Brooklyn—Brooklyn 7, Boston 3.
At Pittsburg—Chicago 7, Pittsburg 3.
At New York—Philadelphia 5, New York 4 (8 innings—darkness.)

GAMES TODAY.

(National League.)

Boston at Brooklyn.
Philadelphia at New York.
Chicago at Pittsburg.
St. Louis at Cincinnati (two games.)

AMERICAN LEAGUE STANDING.

	Won	Lost	P. C.
Philadelphia	92	55	.676
Chicago	90	58	.608
Detroit	79	74	.516
Boston	76	74	.507
Cleveland	76	77	.496
New York	71	76	.483
Washington	63	87	.420
St. Louis	53	97	.353

AMERICAN LEAGUE RESULTS.

At Boston—Boston 3, New York 1.
At Cleveland—Cleveland 5, Detroit 3.
At St. Louis—St. Louis 6, Chicago 2.
At Washington—Washington 10, Philadelphia 4.

GAMES TODAY.

(American League.)

New York at Boston.
Athletics at Washington.
Detroit at Cleveland.
Chicago at St. Louis.

YESTERDAY'S SUN DELAYED.

We regret that a mechanical accident in The Sun press room yesterday afternoon caused a delay of an hour or so in getting out the second edition. The mishap has been remedied and today the editions should be delivered on schedule time.

FRESH EASTERN SALMON, 20c A LB. FOR TODAY ONLY, AT THE TARPON.

BRITISH FLEET

Will be Given Grand Welcome to Japan

TOKIO, Oct. 7.—The coming visit to Japanese waters of the British squadron will, it is expected, be made the occasion soon after the ratification of peace of a grand naval review which with Admiral Togo's triumphal entry into the city will offer a splendid occasion for diverting the people's attention from the unsatisfactory terms of the peace treaty. American warships are expected to be present at the naval review.

Many who were at first dissatisfied with the peace terms are gradually becoming reconciled to the situation.

TEXTILE GOSSIP

News From Several Mill Centers

CHARLESTON, W. Va., Oct. 7—The Higg Woolen Mill Co. of Terra Alta has been incorporated with a capital of $50,000, and has taken for operation the Terra Alta Woolen Mills, which have an equipment of 816 spindles and 12 looms for making women's dress goods and mohtons, producing 400 yards daily. The officers of the company are: J. D. Rigg, president; J. N. McClonahan, secretary-treasurer, and J. T. Sanderson, superintendent and manager. The directors are Messrs. J. C. Mayer, J. S. Lacon, W. H. Glover, W. A. Beavers, B. C. Crane, C. A. Miller, J. T. Sanderson and M. N. Taylor.

ROANOKE RAPIDS MILLS.

CHARLOTTE, N. C., Oct. 7—The Roanoke Rapids Power Co., of Roanoke Rapids is organizing a company to have a capital stock of $600,000 for the purpose of building a cotton-spinning mill of 80,000 spindles in this place.

TO MAKE CASSIMERES.

PROVIDENCE, R. I., Oct. 7—The old Nichols & Langworthy mill at Hope Valley has been refitted by a new concern, Youngman & Hammond, who will manufacture cassimeres, using four sets of cards, 64 looms and corresponding equipments. Operations have already begun.

TO ENLARGE MILLS.

WORCESTER, Oct. 7—The Mayo Woolen Co. of Milbury has begun to set the foundation for a new boiler-house at the No. 3 or "Pinafore" mill. The new building will be more conveniently arranged than the present one.

TAPE FACTORY STARTS.

WORCESTER, Oct. 7—The Westboro Weaving Co. of Westboro is setting up the machinery in the new tape factory in that place, 24 looms of various sizes being installed, and as fast as a loom is set up it is started weaving tape, and a good run is expected for the coming winter.

SILVER WEDDING

OF MR. AND MRS. HART OBSERVED LAST NIGHT.

Upon the 25th anniversary of their marriage, which occurred last night, Mr. and Mrs. W. J. Hart were very pleasantly surprised at their home, 170 West Sixth street. They were taken completely by surprise and presented with a handsome cut glass set and a purse of money.

Mr. Alexander Moir made the presentation speech after which a highly enjoyable time was passed, a fine musical and literary program being carried out, followed by refreshments.

DON'T BE LATE

FOR EXPRESS TRAINS ON NEW SCHEDULE.

The time for the express trains to leave Lowell for Boston has been changed and doubtless some people will learn the fact only by missing a train at the depot.

On Monday, Oct. 9, the winter timetable of the B. & M. R. R. goes into effect, when several changes will be made in the express trains to Boston. The trains formerly leaving at 8.57, 11.43 a. m., 12.14 and 1.56 p. m., will leave at 8.49, 11.38 a. m.; 12.12 and 1.40 p. m.

Bath tub and stove pipe enamel at The Thompson Hardware Co.

ANOTHER COMPLAINT AGAINST LAGASSE.

The case of Simeon Lagasse, charged with larceny of $1650 from William Manning of West Chelmsford, was called for trial in police court this morning and the clerk informed Lawyer Hogan that another complaint had been brought against Lagasse.

Mr. Hogan demanded a continuance on the second complaint, claiming that he had had no previous knowledge of the new complaint. The court was agreeable to a continuance on the second complaint, and after a discussion among the counsel, Messrs. Harvey and Hamil for the complainant, and Mr. Hogan for the defence, it was decided to continue both cases until next Saturday.

The second complaint charges Lagasse with obtaining Mr. Manning's signature under false pretences to procure the discharge of a mortgage.

The drunks sentenced were as follows, Patrick V. McCarthy, three months in jail; Maurice Hayes, state farm; Thomas F. Dolan, two months in jail; John C. Sullivan, drunk and assault on an unknown, fined $17, and James Mullaney continued in $100 until Monday to straighten him out.

BOYS RELEASED

JUSTICE ERRED IN CASE OF THREE HUNTERS.

HAVERHILL, Oct. 7.—Fred Hayes, Arthur Bly and Romeo Durocher, the three local young men who were arrested in Plaistow, N. H., last Tuesday for hunting without having licenses, and who were fined $50 and costs of prosecution by Judge Noyes, have been released from the Exeter jail, without they had been committed in default of their fines. There has been no fine paid, nor has the amount of the costs been paid, and the situation is a complex one, in which local attorneys who are interested are at sea.

RAILWAY SUES

Blames Car Wheels for Accidents

WORCESTER, Oct. 7.—The Boston & Worcester street railway company has taken action against the National Car Wheel company of Rochester, N. Y., in an effort to recover for some of the accidents to passengers and property that have happened in Worcester county. Suits in actions of contract and tort, with ad damnum of $15,000, have been entered against the car wheel company, from whom the plaintiff purchased car wheels and axles. The declaration sets forth that the defendant company knew, or ought to know, that the wheels and axles when delivered were defective, and as a result the plaintiff company has sustained and will continue to sustain great damage.

The plaintiff declares that during January and February of 1904 certain cars became derailed as a result of hidden defects in the running gear purchased from the National Car Wheel company, and that these might have been discovered and remedied by the exercise of reasonable care in their manufacture.

It further says the accidents interfered with the running schedule of the road and that many persons were injured, and plaintiff has had to pay money for injuries, attorneys and physicians' fees and that it has warned the defendant company it would be held liable, but defendant has neglected to comply with the demand.

GAYNOR--GREENE

Leave Canada For the United States

MONTREAL, Oct. 7.—The last chapter, as far as Canada is concerned in the celebrated Gaynor and Greene case, was closed today when the two men left the Bonaventure station of the Grand Trunk Railway on a Delaware and Hudson train at 8.40 a.m. A large crowd was present to see them off. But the most notable thing about the departure was the large number of U. S. secret service men who were armed. They were in charge of J. W. Flynn, head of the secret service bureau of New York.

On behalf of the Dominion government Silas Carpenter, chief of the Montreal detective force, who kidnapped the two men from Quebec, and Inspector McMahon went with the party as far as Rouse's Point, N. Y., the boundary line being between Rouse's Point and LaColle, Canada.

When asked if they had anything to say before leaving, Gaynor replied that they were glad to go back at last and that they would have nothing but the kindest remembrances of their treatment in Canada.

Mrs. Gaynor, Jr., was on board the train when the prisoners arrived and Mr. Gaynor, Jr., arrived at the station just before the train left. On arriving in New York the party will go direct to the Pennsylvania railroad station.

FRAUD CHARGED

The Governor Attacks Land Operator

SALEM, Oregon, Oct. 7.—In an open letter published today Governor Geo. R. Chamberlain accused D. J. Kelliher, a land operator, of securing by fraudulent means over 100,000 acres of land. Governor Chamberlain said in regard to Kelliher's operation:

"One thing is certain that up to this time more than 100,000 acres of land have been turned into his hands where the applications were apparently either forged or in the names of fictitious persons and how much more there is remains yet to be seen."

Gov. Chamberlain's letter was written to refute charges made against various state officials by Kelliher in a series of phamplets which have been given wide circulation.

LAWYER HUGHES

UNDECIDED AS TO MAYORALTY NOMINATION.

NEW YORK, Oct. 7.—The committee sent to confer with Charles E. Hughes, examining counsel for the legislative insurance investigating committee and who was nominated for mayor by the republican city convention, last night, left Mr. Hughes' home early this morning. The committee headed by Timothy L. Woodruff held their conference with the nominee. Later Mr. Hughes summoned the waiting newspaper men and said:

"I have given no encouragement to the sub-committee and I am strongly convinced that I ought not to accept the nomination. I will say nothing further until formal notification of the nomination is given me. I am told that notification will be on Monday."

GOV. FOLK

ASKED TO SERVE ON "TOM" LAWSON'S COMMITTEE.

CHICAGO, Oct. 7.—A dispatch from Jefferson City, Mo., says, Governor Folk last night received a telegram from Thomas W. Lawson, asking him to accept a place with other governors on a protective committee from the policy holders to demand restitution of money by the Mutual, New York Life and Equitable companies, and to "punish guilty officials."

The governor is very busy and probably will not be able to accept the position.

WASHING FLUID COMPOUND

Potash, Sal Tartar, Ammonia and Borax.

20c Can will make 2 gallons Fluid

Carter & Sherburne

CUT PRICE DRUGGISTS,

Merrimack, Cor. Bridge Street.

NONIE DICKSON

Was Not Dress Suit Case Victim

OTTAWA, Ont., Oct. 7—The Montreal Star says: The Star is in receipt of a letter which bears the earmarks of being genuine, and which will go far to convince people that the Nonie or Nona Dickson, feared by her mother to have been the victim of the mysterious suit case murder in Boston, is still in the same healthy condition in which she left Montreal with her mother and stepfather early in September.

The letter is dated at Chicago and signed "Nonie Dickson." In it the writer says that she and her stepfather left her mother because the latter was disagreeable, and that she and her stepfather parted company at the Grand Central station in New York after having locked in vain for her uncle, who had been living at 228 West 144th street, New York, but had moved to the country. She says her stepfather gave her $20 to give to her mother and went his way, but she does not explain what she did with the $20 or how she got to Chicago.

FUNERALS

HAMMOND—The funeral of William A. Hammond took place yesterday afternoon from the home of his parents, Ira and Margaret, 259 Adams street, and burial was in the Catholic cemetery. Undertakers Molloy & Sons had charge.

SAUNDERS—The funeral of Mrs. Caroline O. D. Saunders took place from her late residence, 163 Stackpole street, yesterday afternoon. Services were conducted by Rev. Dr. Chambre of St. Anne's Episcopal church, and the bearers were Nicholas G. Norcross, Edwin W. Burke, Chas. G. Saunders and Geo. F. Saunders. Burial was in the Lowell cemetery, under the direction of Undertaker J. B. Currier.

HOWARTH—The funeral of Ethel Howarth took place from the home of her parents, 8 Hampshire place, yesterday afternoon. Burial was in the Edson cemetery. Funeral Director James W. McKenna had charge.

O'CONNELL—The funeral of Owen O'Connell took place this morning at 8.30 o'clock from his late home, 8 rear of 92 Dummer street and was largely attended. The funeral cortege proceeded to St. Patrick's church in Suffolk street where a high mass of requiem was celebrated at 9 o'clock by Rev. Fr. Gilday. The choir was in attendance and sang the Gregorian mass and during the service appropriate selections were rendered by the members of the choir.

There were many floral offerings, the following being the most prominent: Pillow bearing the inscription "Uncle," from Mrs. O'Brien and family; wreath, inscribed "Uncle," from Nellie O'Brien; spray, Mr. and Mrs. John Mullen.

The bearers were Messrs. John Hayes, James Condon, John Parker and James Lyons. The interment was in the Catholic cemetery where the committal prayers were read by Rev. Fr. Gilday. The funeral arrangements were in charge of James O'Brien and Funeral Director Peter H. Savage had charge of the interment.

McELROY—All that was mortal of the late Miss Mary McElroy was consigned to its final resting place in the family lot at St. Patrick's cemetery this morning. The funeral took place from the home of the deceased, 173 High street, at 9.30 and was largely attended by sorrowing friends and relatives. The cortege proceeded to the Immaculate Conception church, where at 9.45 a solemn high mass of requiem was celebrated. Rev. Fr. Lawrence, celebrant, Rev. Fr. Dorgan, deacon and Rev. Fr. Mongeau subdeacon.

The choir under the direction of Mr. P. P. Haggerty sang the Gregorian mass and at the offertory Mr. Haggerty sang the "Pie Jesu." At the conclusion of mass Mrs. Flanagan rendered "Rest Suirit, Rest." As the remains were borne from the church the full choir sang the "De Profundis," Mrs. Haggerty presiding at the organ. The bearers were Charles Marren, Frank Marren, John McDugal, James Griffin, Eugene Grimard and E. P. McLaughlin.

There was a profusion of beautiful floral tributes, including a mammoth cross on base from friends at C. I. Hood's laboratory; cross on base inscribed "Mary," from cousins, the Misses Mary and Hattie Maloney; spray from Miss Lilla Ganahan; wreath from Mr. William F. Curtin; basket from Mr. and Mrs. Humphries; spray from Miss Annie McMahon; spray from Mr. and Mrs. E. P. McLaughlin; spray from Miss Sadie Ready; spray from Margaret Flynn; spray from Angie Mullen; spray from the Branwell family; spray from Miss Gertrude Conley, and a spray from Dr. and Mrs. Poole.

At the grave Rev. Fr. Lawrence, O. M. I., conducted the final obsequies. William F. Curtin, Esq., had charge of arrangements and the burial was under the direction of Undertakers J. F. O'Donnell & Sons.

SLACK—The remains of the late Nellie L. Slack were consigned to their final resting place in the Catholic cemetery this morning. The funeral which was largely attended by sorrowing relatives and friends of the deceased took place from her late home, 238 Concord street, and proceeded to the Immaculate Conception church where a high mass of requiem was celebrated at nine o'clock by Rev. Fr. Sullivan, O. M. I. The choir was in attendance and sang the Gregorian mass and during the service appropriate selections were rendered by the members of the choir.

There was a profusion of beautiful and appropriate floral offerings in evidence showing the esteem in which the deceased was held by her many friends and acquaintances, the following being the most prominent: Mammoth pillow inscribed "Sister," from family; wreath, Mr. and Mrs. C. F. Keyes; wreath, Mr. and Mrs. Daniel O'Brien; large ledger inscribed "Closed," Mr. Fairburn and employes; wreath, H. K. Noyes and family; large wreath on base from employes Lowell postoffice; spray, Miss M. Halloran and Miss Coughlin; spray, Mrs. James Donoghue; spray, Mr. and Mrs. Thos. Breen; spray of roses, Misses McKay; spray, Miss Cox; spray, Mr. and Mrs. Michael Sullivan; spray, Mr. William J. Collins; spray, Miss Meehan; spray, Mrs. P. Davoy.

The bearers were Messrs. Joseph F. McCaffrey, Bernard T. Tracey, Joseph J. Murphy, Thomas F. Fee, Jr., John F. Halloran and Frank T. McKenna.

The interment was in the Catholic cemetery where the last and rites of the Catholic church were solemnized by Rev. Fr. Sullivan, O. M. I. The funeral was under the direction of funeral director Peter Davey.

CLARK—The funeral of the late Joseph Clark took place this morning at 8.30 o'clock from his late home, 1 McGovern's court, off Lakeview avenue, and was largely attended by sorrowing relatives and friends of the deceased. The funeral cortege proceeded to St. Michael's church in Sixth street where a high mass of requient was celebrated at 9 o'clock by Rev. Eugene A. Carney. The choir was in attendance and sang the Gregorian mass. At the offertory the "Pie Jesu" was sung by Mr. Thomas P. Bouiger and at the conclusion of the service "Plains of Peace" was sung by Miss Nano M. Gallagher. As the remains were leaving the church the choir sang "Lead, Kindly Light."

There was a profusion of beautiful and appropriate floral offerings in evidence, showing the esteem in which the deceased was held by his many friends and acquaintances, the following being the most prominent: Massive cross, six feet high, cross arms encircled by wreath of tube roses, from the Ology club; pillow inscribed "Husband," from the wife of the deceased; large wreath on easel, inscribed "Father," Mr. and Mrs. Joseph H. Clark; pillow, inscribed "At Rest," Mr. and Mrs. Gardner W. Pearson; cross and scrown on base, with inscription "Father," from the sons of the deceased; wreath, Samuel Gryzmish; standing cross on base, Mr. James Grady and family; sheaf of wheat, Harry Doherty.

The bearers were Messrs. William Enright, John Cahill, Coleman Clark, Daniel McCarthy, John McEvoy and John Rogers. The interment was in the Catholic cemetery where the committal prayers were read by Rev. Fr. Carney. The funeral was under the direction of Funeral Directors James F. O'Donnell & Sons.

MARTIN—The remains of Mrs. Bella Martin, the woman that was found dead in her room at 2 Tyler street, were sent this morning to Lewiston, Me., for burial by Undertakers J. F. O'Donnell & Sons.

STOCK MARKET

Today's Quotations on Active Stocks

The following are the closing quotations of today's stock market for active stocks:

NEW YORK STOCKS.

Am Sugar	141½
Am Sugar pfd	139
A & T	89
A & T pfd	104½
B & O	113
B & O pfd	97¾
Brooklyn Rapid Transit	71¼
Chi & Gt W	21¼
C M & St P	150¾
C R & P	33⅝
C R & ST P pfd	79½
Con Gas	185⅛
*Del & Hud	215
Erie R R	49¼
Erie 1st	80¾
Erie 2d	72½
Gen Elec	180½
Met St Ry	126½
Mis Pac	101¾
*N Y Cen	149¾
N Y Ont & W	54
Penn	143¾
Mex Cen	25⅝
People's Gas	103½
So Pac	69⅛
So Pac pfd	119
Reading	121¾
Reading pfd	92½
Tex Pac	35½
Union Pac	133
*Union Pac pfd	96½
U S Steel	37⅞
U S Steel pfd	104⅝
Wabash	22⅞
Wabash pfd	42¼
*W U Telegraph	93⅝
Central Leather	45
Central Leather pfd	104½

BOSTON STOCKS.

Adventure	8¾
Amalgamated	85¼
American Wool	37¾
American Wool pfd	102⅝
Am Tel & Tel	139
Arcadia	4¾
Atlantic	27¾
Anaconda	117¾
Allouez	89⅝
American Agriculture	24
American Agricultural pfd	94
B & M	179
Bingham	31
Boston	9¾
Calumet & Hecla	675
Centennial	28
Chicago Junction Com	180
Chicago Junction pfd	127½
Copper Range	72½
Dom Steel	25¾
Dom Coal	80
Dom Coal pfd	116
Daly-West	14¾
Elm	3⅞
Franklin	18⅝
Granby	8
Greene	26¼
Mass	10
Mass Gas	51
Mass Gas pfd	88
Mass Electric	14¼
Mass Electric pfd	57
M C & C	4
Michigan	14¾
Mohawk	58½
Mex Tel	2¼
N E Tel	137
North Butte	55¾
Osceola	108⅞
N Y, N H & H R R	206½
Old Colony Mine	2⅞
Old Colony R R	209½
Old Dominion	27
Shannon	8¼
Shoe Machinery	80
Shoe Machinery pfd	32
Royal	23¾
Rhode Island	8
Tamarack	127
Tecum	14½
Parrott	26¾
Quincy	106
Santa Fe	2½
Trinity	9½
United Fruit	107
United States Oil	10
United States	37½
Utah	46¾
Victoria	6⅞
Winona	10½
Wolverine	119
Western Tel	14
Western Tel pfd	96
United Cop	33⅝

LOST—Brown, black and white collie Thursday. Notify 1397 Gorham st. or 124 Central st.

Wall Paper

—AT—

97 Appleton Street

LATEST

FOUGHT OVER MONEY

Man Shot Woman and Then Committed Suicide

FAYETTE, Me., Oct. 7—Kennebeck county barely escaped another case of murder within its borders today, and within a few miles of the scene of the Hackett murder.

James B. Dunn of Boston, who for some months had been living with his cousins, Mr. and Mrs. Charles E. Smith, on a farm at Fayette mills, shot and seriously wounded Mrs. Smith, and then killed himself, with the same weapon. Mr. Smith was milking and his wife was in the kitchen preparing breakfast. Meanwhile Dunn arose, and went to water the horses, as was his custom. Returning a few minutes later to his bed chamber, he took a revolver and walked into the kitchen, where his cousin, Mrs. Smith, was at work over the stove. Without any words so far as known, the man fired at the woman, a bullet taking effect in her right arm and shoulder. The husband heard the shot and ran to the kitchen where he found his wife on the floor. Without questioning Dunn he carried Mrs. Smith to the house of John Pease, a neighbor. Meanwhile Dunn walked a few rods from the house and placed the revolver at his ear and fired, successfully ending his life instantly.

His body was found by the roadside when Mr. Smith returned to his home a little later. The body was left just as it was found until the coroner should arrive.

Dunn had been living at the Smith farm since last May. A little previous to that, he had, it is said, advanced money that his cousins might purchase the place, on provision that he should always have a home there. It is understood that Dunn had been short of money recently and that he had pressed the Smiths for a return of the loan. The Smiths allege that he had been acting queerly for some time.

Dunn, up to June last, was a fire marshal of Boston, living at 83 Shawmut avenue, that city. His wife is thought to be living there now. A brother lives at 5 Edison street, Dorchester district. Dunn was about 50 years of age, while Mrs. Smith is 35 years old.

Sheriff Frank Hale, coroner E. M. Henderson and Dr. Frederick of Augusta and Dr. E. S. Hannaford and Sheriff F. W. Brown of Readfield, were summoned to the scene. It was stated that Mrs. Smith will probably recover.

Mr. and Mrs. Smith moved here from California May 1st, and with their cousin's help, they purchased the "Smiley's Homestead," a prosperous farm, intending to start a poultry business. This plan had not materialized. Neither the Smiths nor Dunns were well known among the surrounding country folk.

DUNN WAS SICK MAN.

BOSTON, Oct. 7.—James B. Dunn, who committed suicide today, after having attempted to shoot his cousin, Mrs. Charles E. Smith, at Fayette, Maine, today, was for 11 years up to last August, connected with the state fire marshal's office in Massachusetts. For some time before August 1, 1904, he had been suffering from ill-health and on this account presented his resignation. It was understood at the office that he had purchased a farm at Fayette, Maine, on which he hoped to regain his health. He was highly respected and was considered an efficient officer. Mr. Dunn was about 50 years old and at the time of his leaving Boston had a wife living.

SUSPECT HELD

RUMFORD FALLS, Me., Oct. 7.—Upon request of Boston officers, Chief Taylor of this city has detained a man in connection with the Winthrop, Mass. suit-case mystery. The man is a mechanic of middle age, who came here from Boston two weeks ago to work. The police say he is detained for a Boston inspector, who will reach here late today and that no arrest is expected to follow. Until an arrest is made, the police refuse positively to give the man's name.

FOOTBALL GAME

Lowell and Ayer High Playing Today

The formal opening of the football season in this city this year took place at Spalding park this afternoon with the Lowell High school football team pitted against the Ayer High school. The game was called at 2.40 o'clock but it was about three o'clock when the game too place.

The first game, between Lowell and Haverhill high schools, proved to be a Waterloo for the local boys, but the Lowell eleven expects to turn the tables this afternoon and score its first victory.

The local eleven has been practising hard since the game with Haverhill and feel very confident of a victory this afternoon. The coaches together with Capt. Haynes have put the team through hard practice and many new plays will be worked on the visitors this afternoon.

The lineup of the Lowell team for the afternoon is as follows:

Lake, le; Fogg, lt; Campbell, lg; Woods, c, Kerwin; Richardsan, rt; Scribner, re; Waring, qb; Varnum, fb; Haynes, rh; Brosnan, lh.

PAWNED WATCH

Salem Man Was in Police Court

James Mullaney, a Salem man, suffering with consumption and having in his possession a card of admission to the Tewksbury almshouse, was in court this morning for drunkenness and was held until Monday as the police desired to look him up, for before getting arrested he had pawned a lady's watch which he said his sister-in-law had given him to wear.

The local police upon communicating with Salem, learned that Mullaney did not steal the watch but that it had been given to him, as he said, by a sister-in-law upon his departure for Tewksbury with permission to wear it as long as he wanted to, or in other words, as long as the poor fellow lived, but she did not suppose that he would dispose of it. Instead of leaving the train at Tewksbury, Mullaney came into Lowell to see the sights before going to the hospital. Having some change in his pockets, and taking too much liquor used up all his money and then pawned the watch. The police notified the sister-in-law that she may recover her watch by calling on the local police while Mullaney will be allowed to depart for Tewksbury Monday morning.

GOOD BARGAIN

GOT LAWRENCE MAN INTO PECK OF TROUBLE.

Two Lawrence men came here today and purchased a horse at one of the auctions. They got such a good bargain that they started out to celebrate before returning to their home, intending to lead the animal over the road. By the time they got ready to go they were hilariously drunk and then they started, the horse leading the way. They made a mistake in taking the Andover street route for that goes through the beat of Officer Mike Lennon of "one drink, one drunk" fame, and Michael held them up in Andover street and arrested one of them while the other and the horse hit the pike like a couple of seven days' pedestrians and got away.

ARMS BURNED

FRANK CORSON INJURED AT LOWELL MACHINE SHOP.

Frank Corson, residing at 258 Merrimack street, while at work at the Lowell machine shop, this afternoon, met with a painful accident. He was using benzine when the can containing the liquid exploded, burning him badly about the legs and arms. The ambulance was summoned and he was removed to the Lowell hospital.

REPORT OF DEATHS

FOR THE WEEK ENDING OCTOBER 7, 1905.

Sept.
22—John E. Bywaters 2 mos., athrepsia.
28—Kate Trainor 37, gastritis.
M. Eva Boisvert 1, gastro enteritis.
Raymond G. Logan 6 mos., bronchitis.
29—Mary F. Peterson 66, carcinoma.
Alice Howarth 84, nephritis.
James Purcell 63, asthenia.
Susan Gilbride 33, phthisis.
30—Leo Berard 2, peritonitis.
Stefan Fielinski 1, pneumonia.
Arthur J. Poudrier 2 mos., pneumonia.
Julia Sullivan 79, cer. hemorrhage.
Mary Ambrose 68, senile debility.
Ovila Marell 2, diphtheria.
Oct.
1—Mary A. Russell 71, disease of heart.
Michael Lennon 51, pneumonia.
John R. Prouty 50, suicide.
Leander Lohnes 42, mitral disease.
Lizzie Riley 22, phthisis.
Walter Evans 22 days, debility.
2—Harriet Howard 89, apoplexy.
Bridget Callahan 55, endocarditis.
William Duff 4 mos., inft. atrophy.
Harold Huckins 3 mos., debility.
3—James M. Pearson 78, myo carditis.
Emelia Morin 27, tuberculosis.
Manuel Costa 10 mos., interitis.
Earle W. Fowler 10 days, disease of brain.
Martin J. Winn 2 days, atelectasis.
4—Caroline O. D. Saunders 75, carcinoma.
William N. Daly 11 mos., colitis.
Adelada Carvalha 11 mos., gastro enteritis.
Rosalba Lambert 6 mos., gastro enteritis.
Liboire Marion 3 mos., athrepsia.
Zofia Dziok 1, colitis.
5—Owen O'Connell 55, pneumonia.
Maria Stewart 53, disease of heart.
Mary A. McElroy 50, hypertrophy.
Bella Martin 31, apoplexy.
Nellie L. Slack 28, tuberculosis.
Roy L. Waterman 7, cer. spin. meningitis.
Florilda McGaunn 3 mos., ileo colitis.
Ethel Howarth 2 mos., heart disease.
Antony Silva 21 days chol. inft.
Joseph Clark 80, disease of kidney.

GIRARD P. DADMAN, City Clerk.

If you want help at home, or in your business, try The Sun "Want" column.

BARTLETT NAMED

Continued

administration of public affairs that is above criticism, and one which meets the hearty approval of everybody.

Our opponents had hoped that something might go amiss which would tend to show that the democratic party was not as competent to administer public affairs as the republican party. They are sadly disappointed and show it. Governor Douglas has adopted whatever he found working for the welfare of the state and discarded the rest, introducing new methods in their place. What argument is there for turning out a democratic administration that is giving entire satisfaction?

Despite the fact that the democracy of the state deeply regrets the determination of our able, impartial and fair-minded leader to not again be our candidate, in the coming election, yet a careful review of the history during the last six or eight years will show that we have good cause to be enthusiastic and confident of success in the coming contest. The old party has made wonderful strides in advancement during these last few years, and has shown a healthy, constant and continuous growth and development, far in excess of the growth of the republican party during this same time. It is interesting and encouraging to review the statistics showing the advancement of our party in these last few years.

We find that in 1898 we polled nearly 108,000 votes to little over 121,000 polled by our opponents, 8,000 majority against us; in 1899, being an off year, so to speak, we polled nearly 104,000 votes, to about 105,000 by our opponents, 15,000 majority against us. The republican vote fell off, as you will see, 22,000 over the previous year, while ours fell off only a little over 4,000. In 1900, we polled 120,000; they polled 228,000 a majority against us of 92,000. In 1901 we polled 111,000; they polled 183,000, majority against us of 71,000. In 1902 our vote was increased to upward of 133,000, while the republican vote was but a little over 136,000; majority against us, 37,000. And in 1903 our vote was swelled to nearly 164,000, while the republican vote was increased to but a very little over 199,000; majority against us 35,000; and in 1904 we polled the largest vote for a democratic candidate for governor that was ever polled in this state, the figures reaching the round sum of 234,679 votes, while the republican vote fell off to 198,681.

Taking the average of these seven years we find that our average of general increase is more than 20 per cent. This shows what correct political principles, coupled with good organization, unity of party and a determination to win, can accomplish. This record proves conclusively that the democracy of Massachusetts has every reason for encouragement and confidence.

The party has passed through many trying ordeals during the last 40 years which no other party could have withstood—but there has never been a time in Massachusetts when for seven successive years, there has been such a healthy steady and encouraging growth as during these last seven years, and let no one believe that this growth and advancement of our party is dependent solely upon the personality of any man, however able, popular and beloved, whom the party sees fit to honor by a nomination. The undying principles and wise policies of the party are taking hold of the heart and conscience of the people in these later years, as they have not in many years before. Young men coming to years of majority are casting their lot with the party which they believe, in the language of President Roosevelt, is in favor of a "square deal," and is willing to concede something to the less favored classes of our state and is not bound hand and foot to the chariots of trusts and heartless corporations. They are pleased to join a party which believes in a little more equal distribution of the wealth of a state or nation.

Massachusetts is great not only in the number of her people, in the riches of her manufactures, and in the spread of her commerce, but greater still in her leadership in those enduring qualities which serve to make her a people respected and honored. She has stood in the forefront in all educational, philanthropic and charitable movements, and in every worthy line of human endeavor, but with all her greatness and goodness, it must be conceded that her influence in late years has waned in the councils of the nation. Where once she was the recognized leader in all the states of the Union, it has come to pass that she is a servient follower, obeying the behests of other states less advanced but more energetic and domineering. Her representatives in the national congress content themselves with mild and harmless suggestions of legislation, which would be beneficial for her people, and then when their suggestions pass unheeded, they accept it as a dispensation of the inevitable.

Her traditional hatred of imperialism dishonesty in the public service and disregard of constitutional limitations have found no expression in congress in the action of her republican representatives, saving and excepting always the heroic and patriotic stand taken by the late lamented Senator Hoar. Although we find her manufactures declining, her commerce until it has nearly reached the danger line of decay, her labor unemployed, her mills abandoned and her people plundered by excessively highly-protected trusts, the representatives of the dominant party have sat idly by making no effort to bring about changes which our people demand.

The reason for all this is not far to see. The representatives of the republican party are more anxious to stand well with the great leaders from other states than they are to stand steadfastly and unreservedly for the crying needs of our own people; and, secondly, the great republican leaders in congress can rely implicitly upon Massachusetts rolling up a strong republican majority for the party, whether her demands are heeded or not. Why, then, should the great middle states and the pushing and grasping west heed Massachusetts under such circumstances?

The government at Washington controlled by a shrewd political organization that depends for its perpetuity upon the distribution of patronage and upon the favor of large financial interests, deals out the favors where they will do for it the most good, and they go to those other states and sections which are capable of overthrowing the existing organization itself. Make Massachusetts a doubtful state and her voice will be heeded in the councils of the nation, as it has not been heeded of late. If she had been a doubtful state last year, her demand for freer trade and reciprocity with Canada and other countries would have been heard through her whole representative delegation, and not only through her democratic representatives.

If she gives her vote to the democratic nominees this year, her demands for free coal, free hides, free wool and other materials of industry will be voiced with no uncertain sound by all her representatives and senators, and this will not be brought about in any other way. But if the republican nominees are elected with the usual republican majority she will be considered as a safe and reliable republican state, willing to accept anything or nothing which may be meted out to her, and will continue to be sacrificed to the lusts of the sections that are considered less secure in the republican majorities.

Congressman Thayer concluded his speech at 1.30 o'clock and was accorded a great ovation after which Chairman Howes represented the platform for the committe on resolutions.

THE PLATFORM.

The platform adopted is as follows:

We, the democrats of Massachusetts, in convention assembled, reaffirm our continued faith in the historic principles of free government as formulated by the great founders of our party. These principles, asserted in the Declaration of Independence and defined in the Constitution of the United States, have been the cause of our well-being in the past and are the only guarantee of our prosperity and liberty in the future.

The paramount issue at this time before the people of Massachusetts is relief from tariff restrictions. The effect of this policy, forced upon the dominant republican party by the greed of great and selfish interests, has been to cut Massachusetts off from its natural markets of sale and purchase and to purchase and to push the state toward the danger line of industrial decline. It is shown in trade reports, financial statements and census returns that while the industries of the country as a whole have materially increased in the past decade, those of this state have remained nearly stationary.

FREE RAW MATERIALS.

We believe that a sensible relief from these evils could be obtained without a disturbance of business by placing upon the free list a number of the raw materials of our industries, such as coal, iron, lumber, hides and wood pulp, and by the immediate enactment of a dual tariff law which, while having the present tariff as its maximum would give liberal reductions in duty reliefs to those nations that will accord to us favorable trade opportunities.

WHAT VICTORY MEANS.

The republican party ruled by the great interests which are fattening on the spoils of protection consists delay. It will not touch, for the purpose of change, a single schedule in the tariff law until compelled to act as the result of political defeat. The election last year of Governor Douglas started an agitation for tariff revision in many different parts of the United States. The success of the democratic ticket in Massachusetts this year cannot fail to force speedy tariff legislation by congress.

We believe that general laws should take the place of special laws in legislation relating to public service corporations; that all corporations should be prohibited from contributing money to be used for political purposes; that as the tariff is the mother of trusts, these offsprings should be deprived of the excessive protection by means of which they are oppressing the people that United States senators should be elected by the people and that pending the passage of a constitutional amendment state legislation should be provided for their nomination by direct popular vote; that in all attempts made to regulate the business of the country through the medium of the national government care should be taken to respect the rights of the state governments, and to prevent the creation of bureaucratic authorities capable, when located in a distant capital, and when working without direct responsibility, of over ruling the wishes and destroying the liberty of the people.

HOME RULE.

We believe that legislation should be enacted giving to cities and towns broader powers in the conduct and control of business which derives its profits from the necessities of the community, experience having demonstrated that under favorable conditions and proper management the business of public utilities can be conducted by municipal corporations with profit to the people, both in price and service.

We reaffirm demands of past democratic platforms for greater responsibility in our state government; for giving to the governor such enlarged powers that he will be the real controlling head of all the administrative machinery of the state; for abolishing our useless executive council; and for giving heads of departments seats in the legislature.

INDUSTRIAL INSTRUCTION.

We believe that systems of free industrial instruction should be generally established in this state for the purpose of giving to its children that preliminary training of the eye and the hand needed to prepare them to better support themselves.

We believe that the revelations of life insurance corruption brought out by the investigation now going on in New York city make it evident that there cannot be for these corporations too much or too close official oversight and we protest against substituting a system of national control, of more than questionable constitutionality, for the existence of state supervision.

We heartily commend the diplomatic courage and sagacity of President Roosevelt in exerting the great influence of his office to bring to an end the terrible and bloody war in the far east.

We deeply regret that Governor Douglas has declined the highly deserved honor of a renomination. He has shown in his official career an honesty, courage and dignity which have won for him the commendation, alike of political friends and opponents. He will carry with him with his retirement from public life the respect and good wishes of the people of Massachusetts.

We believe that this platform embodies the wishes of the great majority of the people of the state and we are confident that those whom we are to place in nomination will ably and faithfully execute the duties they are elected to perform.

When he had finished reading the resolutions, Chairman Howes moved that they be accepted. Before the motion could be put before the convention, delegate Watson arose and offered a sub-platform. This in brief was a re-affirmation of the free silver principles espoused by William Jennings Bryan and recommended that railroad property be assessed for taxation, value to be determined by the market price of the stock.

At this point some one in the convention interrupted the speaker with the remark, "Who wrote that Jerry?" "Wm. Jennings Bryan of Nebraska" was the answer.

The platform condemned the issuance of free railroad transportation, recommended federal control of railroad rates and also government control of great industrial corporations and insurance companies.

Mr. Watson was interrupted so frequently that Chairman Thayer was kept busy with his gavel in his endeavors to restore order. At each outburst Watson would shout: "I'll read this platform if I have to stay here all night."

A vote on the substitute platform showed that it was overwhelmingly defeated. The platform of the committee on resolutions as originally presented to the convention was adopted by the delegates.

HENRY M. WHITNEY, DEMOCRATIC CANDIDATE FOR LIEUTENANT-GOVERNOR.

More turbulence broke out when the report of the committee bringing in the names of the state committee at large was submitted. Congressman Keliher named the following as the members selected by his committee; Wm. A. Gaston, Boston; John B. Thayer, Worcester; Col. A. C. Drinkwater, Braintree; Congressman Wm. S. McNary, Boston; Daniel F. Doherty, Westfield; Congressman John A. Keliher, Boston; Wm. G. McKeonie, Springfield; Charles C. Paine, Hyannis; Fred S. Clare, Boston; Josiah Quincy, Boston; W. T. A. Fitzgerald, Boston; Henry T. Schaeffer, Winchester; James E. Sullivan, Fall River; Robert M. Burnett, Southboro; James H. Vahey, Watertown; W. P. Connery, Lynn; John C. Burke, Lowell; Edward L. Arundel, Lawrence.

Mr. Toomey, at the conclusion of the committee's report arose and again moved that the committee be selected at congressional and senatorial conventions, asking that this proposition be adopted as a substitute for the report of Chairman Keliher's committee. Delegate Vahey argued that the motion was out of order but at the request of Congressman Keliher the question was again permitted to come before the convention.

Mr. Toomey retracted his remarks made earlier in the day and said the principal business of the state committee during the past year had been to "unhorse" John J. Flaherty from the chairmanship, and that since that time they had not dared to elect a permanent chairman. Delegate McKechnie, who comes from Springfield declared that Toomey did not represent the views of the people of western Massachusetts and he argued that the submotion was impracticable. Mr. Keliher followed by stating that the district members of the committee would number 40 and at all times they could out-vote the 18 members at large. He proceeded in a vigorous speech which was constantly interrupted by cheers of approval in which he defended the democracy of Boston by stating that this city had given Douglas 37,00 plurality at the last election and Parker the phenomenal plurality of 10,000.

The committee's report was accepted.

James E. Cotter of Hyde Park then arose and nominated for governor General Charles W. Bartlett of Boston, who he said "deserves the democratic and independent vote."

"An eminent lawyer," said Mr. Cotter, "he has the respect of the bar of the commonwealth and of the business community and he has always been the friend of the working masses and will receive their support."

Former Mayor John H. H. McNamee of Cambridge, who up to this afternoon had been expected to contest the nomination with General Bartlett, seconded the nomination.

BARTLETT NOMINATED.

General Bartlett was nominated by acclamation for the democratic gubernatorial candidacy.

As he went to the platform, Mr. McNamee was given a demonstration. He said he had been a candidate because he had felt that many thousands of democrats throughout the state were disappointed with the way in which the party was being conducted and that the time had come to rebuke certain men who held certain ideas. Conditions had changed now, however, he said, and he believed that Mr. Bartlett was a democrat who, when elected, would not forget that he was a democrat and would not forget the people who elected him. He believed that Mr. Bartlett was a learned and capable man, well able to govern the commonwealth and go in the interest of harmony he thought it his duty and it gave him pleasure to second the nomination.

Charles H. Jones of Lincoln then placed before the convention the name of Henry M. Whitney for the nomination for Lieut.-Governor.

WHITNEY CHOSEN.

Henry M. Whitney of Brookline was nominated for lieutenant governor by acclamation. The other names on the ticket reported by the committee on ballots, who were nominated by acclamation were:

Secretary of state, Henry B. Little of Newburyport; treasurer and receiver general, P. J. Ashe of North Adams; auditor, Daniel J. Doherty of Westfield; attorney general, John P. Luhoy of Boston.

LOWELL MEN

SERVED ON COMMITTEES AT DEMOCRATIC STATE CONVENTION.

The following Lowell men were appointed on committees at the democratic state convention today:

John H. Harrington, committee on credentials, and committee on state committee; John C. Burke, committee on permanent organization; James H. Casey, committee on balance of state ticket.

TO PROVE ALIBI

Attempt of Cole Accussed of Murder

PORTLAND, Maine, Oct. 7.—The state began a rigid cross-examination of Edward F. Cole, who is on trial for the alleged murder of his friend, John F. Steeves, when court convened today. Yesterday Cole was on the stand in his own defense, denying that he was in Falmouth at all on April 12th. Counsel for the defense announced that the greater part of today would be spent in taking testimony of witnesses to prove the prisoner's alibi.

GERMAN TARIFF

WILL BE MODIFIED BY MARCH FIRST.

BERLIN, Oct. 7.—The making of a new trade agreement between the U. S. and Germany is beset with so many differences on both sides that the conviction exists in the foreign office that the question cannot be disposed of between now and March 1, when the new German tariff with its modified, reciprocal treaties with European states comes into effect. A provisional agreement, it is thought, may be arranged between the United States and Germany and this, it is added, is within the president's powers. On this side, however, it is necessary to submit such an agreement to the Reichstag as such an agreement is beyond the powers of the executive.

MORTALITY

FOR THE WEEK ENDING OCTOBER 7, 1905.

Population 94,845; total deaths 45, deaths under five 21, infectious diseases 2, acute lung diseases 5, diphtheria 1, cerebro spinal meniglitis 1.

Death rate; 24.67, against 20.25, 11.51 for previous two weeks.

Infectious diseases reported: Typhoid fever 3, scarlet fever 3, diphtheria 3, cerebro-spinal meniglitis 1.

BOARD OF HEALTH.

VETERAN FOUND DEAD.

PITTSFIELD, Me., Oct. 7.—Adolph W. Davis, a prominent Kennebec county attorney and a veteran of the Civil war, was found dead in his office today. A physician who was called announced that death was due to heart disease. Mr. Davis was 62 years old and leaves no immediate family.

If you want help at home, or in your business, try The Sun "Want" column.

D=Zerta
Perfect Jelly Dessert
Add to a package one pint boiling water, set to cool and the result will be the most delicious jelly dessert you ever tasted.
Everything in the package. Better and more satisfactory than gelatine.
Five fruit flavors—Raspberry, Lemon, Strawberry, Cherry, Orange, and thousands of combinations are easily made by the simple addition of fresh or canned fruit, nuts, figs, dates, etc.
Beautiful pieces for table decoration by combining several different flavors.
Order to-day. At Grocers, 10 cts.

LYNN UNION MEN

Were Held for the Grand Jury

LYNN, Oct. 7.—For alleged participation in a riot, on a Boston & Maine train from Lynn, September 26, in the evening, when Edge-maker strikebreakers from the Walton & Logan factory were set upon, one man shot, another pushed through a car window and three Chelsea men treated at the hospital for wounds, four members of Lynn Edge-makers' Independent union, in police court today, were held in $1400 each for the grand jury. Counsel for the defendants waived examination H. F. Hurlbut was counsel for the Boston & Maine railroad, on question of bail. Daniel Downey was held in $1100 on two charges of armed assault and $300 on charge of disorderly conduct; business agent, E. F. Taylor, of the union on a charge of assault and battery was held in $1000 and $100 in charge of disorderly conduct on the street and in $300 for disorderly conduct on a train; Wm. F. Conners was held in $1100 on charge of assault with intent to maim, and in $300 on charge of disorderly conduct on train; Emanuel Eurenium was held in $1000 on charge of armed assault and in $150 on charge of disorderly conduct on a train.

Bail was furnished.

HOT GAME

BUNTINGS AND ZIONS PLAY FOR THE CHAMPIONSHIP.

The Zions and Buntings are holding a hot cricket game this afternoon and all of the cricket enthusiasts are on hand to cheer for their favorites. It will be remembered that the Buntings and Mohairs fought for the championship of the city and the Buntings won.

The Zions being a strong local team, thought that it was strange they were not included in the challenge, and when the Buntings defeated the Mohairs the Zions immediately issued a challenge to the winner of the game, and the Buntings accepted the challenge, thus the game this afternoon.

FUNERALS

NUTTALL—The funeral of the late Julia A. Nuttall will take place Monday morning at eight o'clock from her late home in West Billerica. A high mass of requiem will be celebrated at St. Andrew's church in North Billerica upon the arrival of the funeral cortege.

Academy of Music
Grand Sacred Concert
Sunday, Oct. 8
AFTERNOON AND EVENING
MOVING PICTURES
—AND—
ILLUSTRATED SONGS
Matinee Prices.....10c and 20c
Evening Prices.....10c, 20c and 30c
For benefit of Ladies' Aid Society of St. Patrick's Church.

Immaculate Conception
BAZAAR
Sodality Night
Saturday Afternoon, Children's Entertainment, Admission 10c.
Evening, Vaudeville, Best Ever.
All contests close at 10 p. m. All articles to be drawn Tuesday evening. All persons having coupons will return them before that date.
Admission, Saturday Evening, 25c.

Manhattan Bowling Alleys
Bridge and French Sts.
5c—A STRING—5c
PRIZE FOR HIGHEST STRING.

Centralville Rollaway and Bowlaway NOW OPEN
New Winslow Steel Rollers
Cor. W. 6th and Ennell Sts.

SPECIAL
JUST ARRIVED
NEVERSLIP RINK FLOOR PREPARATION.
Just like a velvet carpet, at the
ROLLAWAY
HURD STREET
Full Concert Band of 15 pieces in attendance at all sessions.
FIVE SESSIONS DAILY

ELITE RINK
Will Be Closed All This Week
GRAND OPENING OCTOBER 9

Mercier's Rollaway
LAKEVIEW
After Labor Day skates will be FIFTEEN CENTS. TWO SESSIONS DAILY.
HIBBARD'S BAND.

CHICHESTER S ENGLISH
PENNYROYAL PILLS
Original and Only Genuine. SAFE. Always reliable. Ladies, ask Druggist for CHICHESTER'S ENGLISH in RED and Gold metallic boxes, sealed with Blue Ribbon. Take no other. Refuse Dangerous Substitutions and Imitations. Buy of your Druggist, or send 4c. in stamps for Particulars, Testimonials and "Relief for Ladies," in letter, by return Mail. 10,000 Testimonials. Sold by all Druggists. Chichester Chemical Co. Mention this paper. Madison Square, PHILA., Pa.

FOR MORE MONEY

Mayor Casey's Message to Council

HUNTINGTON HALL FUND AVAILABLE

But Aldermen Refuse to Transfer It

The board of aldermen met last night in special session and took action upon a communication from the mayor relative to a joint order to borrow $74,000 to piece out the school department. The mayor suggested the advisability of transfering the $54,000 from the Huntington hall building fund to the school department. The mayor's communication read as follows:

Lowell, Mass., Oct. 6, 1905.

To the City Council:

Gentlemen—I have before me for approval a joint order to borrow $74,000 and appropriate the same for the school department. It would seem to be an unwise business policy to borrow this sum and pay interest charges when there is the sum of $54,000 available in the building fund.

At the beginning of the year it was deemed advisable to set aside this sum in anticipation of the rebuilding of Huntington hall. It is apparent now that no decision will be reached this year on the question of rebuilding the hall.

I would respectfully recommend that an order be adopted transferring the sum of $54,000 from the building fund to the general treasury fund, and appropriating the same to the school department, the additional $20,000 to be borrowed. Such a course will give a greater borrowing capacity to the city and avoid the payment of interest charges on the sum of $54,000. The earnings of this fund are less by about one per cent. than we can borrow a like amount for.

The school department now has a balance of $8,596.80 to its credit. The payroll of teachers, which is due Saturday, Oct. 7 (tomorrow) calls for an expenditure of $22,679.17. If this recommendation is not adopted, I will be obliged to approve the order to borrow $74,000 so that the teachers may receive the compensation due them. If an order is adopted to conform to this recommendation, I will approve it, and veto the original order.

Respectfully submitted,
JAMES B. CASEY,
Mayor.

The order was turned down by the board and Mayor Casey, this morning, signed the order for a loan of $74,000 for the school department.

Chairman Grant called the board to order at 8.40 and a raft of sewer petitions, the first papers in the bunch, were referred to the committee on sewers.

The following communication from the board of health is self-explanatory:

Lowell, Mass., Oct. 6, 1905.

To the Mayor and City Council, Lowell, Mass.:

Gentlemen:—Enclosed please find a statement in detail covering the expense of seven cases of smallpox since Aug. 8, 1905.

You have now under consideration a resolution calling for $2390 and if you will please allow this amount, $1034.27, to be placed with the first without reference by itself to the committee on appropriations, it will hasten the settlement of both bills, to the relief of the creditors who have already waited since early August for payment of their claims.

Yours respectfully,
THE BOARD OF HEALTH.
H. H. Knapp, Agent.

Mr. Knapp's communication was referred to the committee on appropriations.

Supt. Dr. C. E. Donlan of the city farm asked for $3172.54 additional for labor at the almshouse. His communication read as follows:

Oct. 6, 1905.

Gentlemen:—I have the honor to ask for an additional appropriation for labor for the almshouse, pauper department, wherewith to complete the current year, amount required being $3172.54.

I would say that the amount expended during the year 1904 was $12,618.48 for labor, that the number and compensation of employes have been increased by vote of the overseers of the poor and that to cover this fixed expenditure this department was granted an appropriation of $10,000 at the commencement of this year, which was $2618.48 less than the amount required to cover the payroll of last year, while no provision has been made for the increase.

I have the honor to remain,
Respectfully,
CHARLES E. DONLAN,
Supt. of Indoor Relief.

An order for the transfer of the money from the Huntington hall building fund to the school department was introduced by Alderman Cosgrove who promulgated the theory that the city should not borrow money when it has money that is available.

Alderman Allen favored the proposition to transfer the money and Alderman Braden was opposed. A vote was taken and the order was defeated, Aldermen Allen and Cosgrove voted for the order and Grant, Hayes, Rourke and Walker against.

THE COMMON COUNCIL.

The mayor called a special meeting of the common council for last night, but for lack of a quorum no business was transacted. The mayor's call for the special meeting was read and the thirteen councilmen adjourned. They needed but one more to make a business body.

A GOOD REASON

Lowell People Can Tell You Why it is So.

Doan's Kidney Pills cure the cause of disease, and that is why the cures are always lasting. This remedy strengthens and tones up the kidneys, helping them to drive out of the body the liquid poisons that cause backache, headache and distressing kidney and urinary complaints. Lowell people testify to permanent cures.

Mrs. John A. Kelley, painter, of 58 West Third st., Lowell, Mass., says: "My husband had occasion to use a kidney remedy and decided to try Doan's Kidney Pills so he procured a box at Ellingwood & Co.'s drug store. It proved to be just the remedy needed for the sharp pains through the kidneys and other weaknesses of the kidneys which most painters are troubled with were relieved. He was so greatly pleased with the benefit he received that he gave a testimonial for publication recommending them. Now after six years have passed I am glad to say we think as highly as ever of this valuable kidney medicine. I have also used it with gratifying results. We keep them in the house all the time and appeal to them whenever there is the least symptom of a recurrence of the trouble, and they never fail to give prompt and effective relief."

For sale by all dealers. Price 50 cents. Foster-Milburn Co., Buffalo, New York, sole agents for the United States.

Remember the name—Doan's—and take no other.

EXCURSION

TO NORTH ADAMS THROUGH THE HOOSAC MOUNTAINS.

On Saturday, October 14th, the Boston & Maine R. R. will run one of the popular excursions to the famous Hoosac Mountains and North Adams. This trip is through one of the most beautiful sections of scenic New England. North Adams is in the heart of the mountains at the foot of "Old Greylock," and is an ideal place to spend a day. The round trip rate is only $2.00, and persons desiring can purchase on the Excursion train a round trip ticket over the famous Narrow Gauge Route, the Hoosac Tunnel & Wilmington R. R. to Wilmington, Vt., at the very low rate of 50 cents. Wilmington is at the extremity of the upper Deerfield Valley, the most beautiful portion of New England; and persons desiring can return to Hoosac Tunnel Station and continue their journey through the Tunnel to North Adams on their B. & M. ticket. Round trip tickets, good going on special train on October 14th will be on sale at Boston City Ticket Office, 322 Washington street, and Boston Union Station, at Ayer, Waltham (Fitchburg Division,) Fitchburg and Gardner. The Gardner rate is only $1.75. Special train will leave Boston at 5.30 a. m., stopping at above stations, returning leave North Adams at 4.30 p. m., the same date or on regular trains October 15th and 16th. For time of special train at stations, see Boston & Maine posters or inquire of Ticket Agent.

FOURTH YEAR

OF SAM WALTER FOSS LITERARY SOCIETY OPENED.

The fourth year of the Sam Walter Foss Literary club was held Thursday, October 5th, at the studio of its president, J. Avison Baker, and the old officers were re-elected with Mr. Baker vice-president; Mrs. F. A. Waring, vice-president; Mrs. W. A. Wheeler, secretary; William E. Hatch, librarian. It was voted to increase the membership to 30, five new members being voted in from the waiting list.

Meetings will be held on the first and third Wednesdays of each month and the next meeting will be held with Mrs. A. E. Dear, 173 Stedman street.

BOWLING NEWS

The Boston & Maine railroad team defeated the Wannalancits on the Bowlaway alleys last night, though the former team lost the second string by the narrow margin of one pin. The score:

B. & M. R. R.

	1	2	3	T'tl
Going	84	82	78	244
Cole	100	72	87	259
Grindle	80	106	88	274
Hall	82	86	76	244
Hamel	85	98	102	285
Totals	431	441	431	1306

WANNALANCITS.

	1	2	3	T'tl
Edgell	80	87	108	275
Hodgman	70	69	74	213
Abbott	86	105	87	278
Edwards	73	72	88	233
Bowen	82	109	97	288
Totals	401	442	454	1296

LAWRENCE MEN WON.

The Lawrence street railway men defeated the street railway men of this city on the Bowlaway alleys last night. The score:

LAWRENCE.

	1	2	3	T'tl
Lees	82	82	91	255
Lawler	101	77	70	248
Murphy	70	101	81	252
Gibbons	69	71	74	214
Wallace	81	90	84	255
Totals	403	421	400	1224

LOWELL.

	1	2	3	T'tl
Riley	87	74	77	238
Malone	71	78	80	229
Conway	91	75	79	245
Kelly	86	89	76	251
Capt. Quinlan	77	81	76	234
Totals	412	397	388	1197

RAILROAD MEN WON.

The clerks of the N. Y., N. H. & H. railroad defeated the Davis Squares on the Bowlaway alleys last night. The score:

N. Y., N. H. & H. CLERKS.

	1	2	3	T'tl
Myrick	75	82	85	242
Burtt	106	81	113	300
Hosmer	82	93	75	250
Reed	86	69	80	235
McMahon	63	77	84	224
Totals	411	402	437	1253

DAVIS SQUARES.

	1	2	3	T'tl
Feindle	74	82	70	226
Davis	92	87	72	251
Breene	80	79	81	240
Moffatt	75	85	81	241
Barker	81	89	81	251
Totals	402	422	385	1209

RAPIDS WERE RAPID.

Lamson's Rapids and the Rocklands played a good game on Les Miserables alleys last night, which resulted in a victory for the Rapids. The score:

LAMSON RAPIDS.

	1	2	3	T'tl
MacDonald	95	79	83	257
Frappler	89	83	81	253
Humphrey	73	73	97	243
M. Johnson	90	73	95	258
J. Johnson	83	82	89	254
Totals	430	390	443	1263

ROCKLANDS.

	1	2	3	T'tl
Ashworth	80	73	99	252
Desmond	80	74	87	241
Boyle	73	74	74	221
Dyer	96	85	86	267
Brady	82	84	78	244
Totals	420	390	415	1225

Full of Tragic Meaning

are these lines from J. H. Simmons, of Casey, Ia. Think what might have resulted from his terrible cough if he had not taken the medicine about which he writes: "I had a fearful cough, that disturbed my night's rest. I tried everything, but nothing would relieve it, until I took Dr. King's New Discovery for Consumption, Coughs and Colds, which completely cured me." Instantly relieves and permanently cures all throat and lung diseases; prevents grip and pneumonia. At Geoduin's drug store, 217 Central st.; guaranteed; 50c and $1.00. Trial bottle free.

A Cottage Bargain

We've got a dandy six-room cottage that you'll buy the minute you see it. You can't help it, for it is the best, coziest, prettiest, and most substantial cottage in the city of Lowell. The rooms are good size, airy and pleasant. You get the sun all day. Location cannot be beaten, high land and good healthy, invigorating air. Gas, city water, sewer, electric bells, nice lot of land. It's all ready for you to move in, the gas and water metre are all in and ready for instant use. Near electrics, schools and churches. And the beauty of it is you get it by paying $300 down and $15 a month. Did you ever hear of a squarer proposition? Better call early and don't let your neighbor get ahead of you. The price is so low you'll wonder how we can do it.

ONLY $1700

Eugene G. Russell
Real Estate and Insurance,
407 Middlesex Street, near Depot.

E. H. WHITE

137 CENTRAL STREET

FOR SALE—Cottage house near Loring and Westford street; bath, hot water, furnace heat; in fine condition, $2500.

FOR SALE—In genteel neighborhood, a very nice lodging house. Rooms never empty, nice class of lodgers. Just the place for a man and wife to do light housekeeping and get a nice income from the rooms.

FOR SALE—A money-making variety store, with five-room tenement. Price $500.

FOR SALE—Two-family house, near the Lamson Store Service, always rented: $4,000.

FOR SALE—House and stable, 14000 feet land near Broadway and Walker streets, lots of fruit; $4,000.

BOSTON & MAINE R. R.

Corrected to October 2, 1905.

Trains leave Lowell, as follows:

For Boston, 5.45, 6.28, *6.30, x6.47, w6.50, 7.01, 7.21, 7.31, *7.48, 7.52, w*8.00, *8.12, w8.25, *8.33, w10.51, 11.07, *11.38 a. m.; w12.07, 12.12, w12.17, *1.40, w2.25, 2.51, w*3.10, *3.47, w3.55, 4.23, w5.06, 5.22, x5.49, w*6.15, *6.13, w7.00, *7.31, 9.30 p. m. SUNDAYS 6.30, 7.21, w8.15, 8.48, 9.30 a. m.; w12.10, 2.15, w3.55, 5.10, w6.35, *6.15, *7.31.

For Lawrence, 6.28, w6.50, z7.31, w8.30, w9.26, w10.51 a. m.; w12.07, 1.26, w2.25, w3.55, w5.06, w6.15, w7.00, w9.30, w11.25, p. m. SUNDAYS, w8.15 a. m.; w12.10, w6.35, 8.45 p. m.

For Salem, Mass., 7.31 a. m.; w12.05, 1.42, a2.25, a3.55, w5.06, 5.28 p. m.

For Haverhill, 6.28, 6.50, z7.31, 8.30, 9.25, w10.51 a. m.; 12.07, 1.26, w2.25, w3.55, w5.06, 6.15, 7.00, 9.30, 11.25 p. m. SUNDAYS, 8.15, a. m.; 12.10, 5.32, 8.45 p. m.

For Newburyport, Amesbury and Portsmouth, 6.28 a. m.; 12.07, 2.25, 3.55, 6.15 p. m.

For Exeter and Dover, 6.28, z7.31, 8.30 a. m.; 12.07, 1.26, 2.25, 3.55, 5.06 p. m. SUNDAYS, 8.15 a. m.; 5.35 p. m.

For Rochester and Alton Bay, 8.30 a. m.; 12.07, 3.55 p. m. SUNDAYS 5.35 p. m.

For Somersworth, N. H., Saco, Old Orchard and Portland, 6.28, z7.31, 8.30 a. m.; 1.26, 3.55 p. m. SUNDAYS, 8.15 a. m.; 5.35 p. m.

For Augusta, Bath, Waterville, 6.28, 8.30, a. m.; 1.26, 5.06 p. m.; SUNDAYS, 8.15 a. m.; 5.35 p. m.

For Lewiston, 6.28, 8.30 a. m.; 1.26, 5.06 p. m. SUNDAYS, 8.15 a. m.; 5.35 p. m.

For Rockland, 8.30 a. m.; 1.26 p. m.

For Skowhegan, 8.30 a. m.

For Bangor and Belfast, 6.28, 8.30 a. m.; 5.06 p. m. SUNDAYS, 5.35 p. m.

For St. John, N. B., Halifax, N. S., 6.28 a. m.; 5.06 p. m. (does not run Saturdays.) SUNDAYS, 5.35 p. m.

For Eastport and St. John (via steamer from Portland) on Monday at 1.26 p. m.

For Woburn, 6.28, 7.01, *7.48, 11.07 a. m.; 2.51, 4.23 p. m. SUNDAYS, 8.48 a. m.; 2.25 p. m.

For Ayer Junction, Stations on W. N. & P. and Fitchburg Divisions, 7.07, 11.55, a. m.; 5.01 and 5.42 p. m. SUNDAYS, 2.15 p. m.

For Stations on W. N. & P. Division, Nashua to Portland, Me., 9.01 a. m. (3.10 p. m. to Rochester only.)

For Amherst, Milford and Wilton, 9.01 a. m.; 1.00, 3.40, 5.39 p. m. SUNDAYS 2 p. m.

For Greenfield, Peterboro, Bennington, Hillsboro and Keene, 9.01 a. m.; 3.10 p. m. SUNDAYS to Hillsboro 2 p. m.

For Nashua, Manchester and Concord, 7.30, 9.01, 9.39, *10.39 a. m.; 12.09, 12.23, 1.00, *1.39, 3.40, *5.29, 6.27, *8.10, *9.10 p. m. SUNDAYS, 10.02, 10.39, a. m.; 12.00, 2.00, 6.02, *8.10, *9.10 p. m.

For Franklin, Lebanon, White River Junction, 7.30, *9.39 a. m.; b*12.09, *1.39, (to Franklin only) 5.39, *b8.10 p. m.

For Warner, Bradford, Sunapee, Newport, (N. H.) Claremont and Claremont Junction, 7.30 a. m.; 1.39 p. m.

For Montpelier, Essex Junction, Burlington, St. Albans, St. Johns and Montreal via Central Vermont Line, *9.39 a. m.; b*12.09, *5.10 p. m.

For Stations on White Mt. Division, 9.39, b*10.39 a. m.; 1.39 p. m. (5.39 p. m. to Plymouth); *b9.10 p. m.

For St. Johnsbury and Lyndonville, via Wells River, b*10.39 a. m.; *1.39, *9.10 p. m.

For Montreal and Quebec via Plymouth and C. P. R., b*10.39 a. m.; *b9.10 p. m.

QUEBEC EXPRESS, via Plymouth and Sherbrooke, *10.39 a. m.; *9.10 p. m. (daily except Saturdays.)

References:
a Via Wakefield Junction.
*Express. b Daily.
q Wednesdays and Saturdays only.
w Via Western Division.
x Via Bedford. z Via Wilmington Junc.

D. J. FLANDERS,
General Pass. and Ticket Agent.

HALL TO LET

A fine hall 30x41½ feet, with large ante-rooms, closets, etc., in the Harrington building, 52 Central street. Inquire at The Sun Office.

FOR SALE

HORSE AND BUGGY FOR SALE—A fine black horse, young, safe, sound, a good roadster and stylish. Good piano-box buggy; also boulevard carriage. Good bargain for cash. Apply to Mr. Campbell, 407 Middlesex st., or telephone 969-4.

BEST STORE BARGAIN IN LOWELL—A grocery and fruit store within 5 minutes' walk from Middlesex depot. Nice stock of groceries, fruit, tobacco, confectionery. Will net $25 clear profit weekly. Excellent fixtures. Owner going out of town. Must sell quickly. Price $375 if sold before next Saturday. It will pay you to investigate. Eugene G. Russell, 407 Middlesex st., near depot. Better call today and get ahead of the other fellow.

FOR SALE—Ferrets, at 72 Stanley st., Centralville.

FOR SALE—Corner lot on Rogers st. Must be sold. Owner leaving city. Inquire 25 Whipple st.

FOR SALE—A good ice chest. Apply 37 Aiguawam st.

FOR SALE—In Lynn, lodging house of twenty rooms, all in good condition, rooms all full, steam heat, good paying proposition, price reasonable. Address T. 99, Lowell Sun.

FOR SALE—A perfectly sound 4 year old horse, a good road horse and will sell at a bargain if called for at once. Call evenings at 673 Rogers st.

EVENING DRESS SUIT—Custom made, worn about six times, as good as new, size about 38, will sell cheap. Address E. D. S., Sun Office.

FOR SALE—A National cash register. Also window space to let. Apply at pool room, 16 Merrimack square.

FOR SALE—A large parlor stove. Inquire at 73 Ames st.

FOR SALE—Boarding and lodging house, rooms full, good location, to be sold at once. Inquire at this office.

FOR SALE OR EXCHANGE—A good second hand horse. Call between 4 and 6 at rear of 84 Middlesex st., cor. Saunders. J. Moloney, Mgr.

FOR SALE CHEAP—A good heavy express harness. Inquire 376 Fairmount st.

FOR SALE CHEAP—2 sets of machinery for making brooms. J. H. Burns, 332 Middlesex st.

$400 BUYS nice lodging house, rooms are full, earns $19 weekly. See Gordon, 219 Central st.

FOR SALE OR TO LET—A cottage in Trull street, North Tewksbury, 2 1-2 acres of land. 135 Summer street, city.

FOR SALE—Boarding house, 23 rooms. Will sell cheap on account of poor health. Inquire at Sun office.

FOR SALE—Portuguese poodles. Geo. Wray, No. 503 School street.

FOR SALE—Furniture, will sell at a bargain if bought at once. 101 Central st.

FOR SALE CHEAP—Two pool tables. Inquire 455 Lawrence st.

FOR SALE—A nicely furnished lodging house centrally located. Inquire at Sun Office.

FOR SALE—A boarding and lodging house, 22 rooms and all modern conveniences. For further particulars inquire 9 Sayles st.

FOR SALE—Dry hobbin wood, 10 bushels, (6 baskets) $1.00. W. H. Parker & Sons. Telephone 1074-3., cor. Rogers and Perry sts.

WANTED

MEN AND WOMEN to try the 15c combination, changes daily at Reynolds. Palmer st. Ladies department.

CLERKS—Wanted to take their lunch at Corey's, 43 Prescott street. Table D'Hote dinner, only 25 cents.

WANTED—A 10 or 15 can milk route, price must be reasonable. Address D. J. G., Sun Office.

WANTED—A nicely furnished room within ten minutes' walk of Merrimack sq., hot and cold running water. Address F. M. H., Sun Office.

BUSINESS MEN are better satisfied at Corey's Lunch, 43 Prescott street than at any other lunch room in the city. Service neat and quick.

WHAT HAVE YOU got to offer in the way of business, where some capital and services are required. State nature of business and where an interview may be had. Address Business, Sun Office.

$1200 REQUIRED—Lady or gent, double your investment in few months. Retail business, big offer, one-half interest. Elliott, 64 Central st.

WANTED—To buy tobacco tags, highest prices paid. Address D. A. Monty, 1236 Lawrence st.

WANTED—Two young men want board and room in private family. Address J. F. B., Sun Office.

BOARDERS WANTED—Pensioners both male and female, good home for winter, on line of electrics, a few miles out. Address D. L. T., 65 Merrimack st., Lowell, Care H. C. Wilder.

WANTED—Desirable books in libraries, sets, etc., bought and sold. Merritt, 277 Middlesex st.

WANTED—Children to board in country, desirable home. Terms reasonable. Address Nelson, R. F. D., Billerica Centre.

WANTED—Washing and cleaning by day or hour. Address K. M., Sun office.

WANTED—Washing and cleaning by day or hour. Address C. E., Sun Office.

WANTED—Everybody to try one dollar's worth of our dry hard wood kindlings. Wm. K. Aldrich Co., 569 Dutton st.

WANTED—Children to board in East Chelmsford, second house on right past city line, take Boston car.

LOST AND FOUND

LOST—Gentleman's open face silver watch, on Saturday, while collecting bills. Reward at 1467 Gorham st.

LOST—A green pocketbook between Notre Dame academy and Fletcher st. Return to Sun Office.

LOST—A small bunch of keys between Union st., South common and Thorndike st. Reward at 512 Central st.

LOST—English setter dog. Reward if returned to 32 Belmont avenue.

FOUND—A pair of glasses. Owner can have by calling at Sun Office.

LOST—A pocketbook Saturday night, near the car station, Bridge st., or on Boston car. Reward at Sun Office.

LOST—A small hand bag, with silver glasses and chain, between Sixth street and Central street. Call at Sun office and receive reward.

LOST—A class pin with initials G. S. G., 1903; Nile green; between Watson avenue and Westford street, or on Grand street. Reward at 1 Watson avenue.

HELP WANTED

WANTED—A dish washer at the Merrimack House. Apply at once.

WANTED—Married man with small family to move on to and carry on my farm for one year, must be steady and understand care of stock and poultry. To see me take N. Y., N. H. & H. to Carlisle. P. O. address F. C. Bickford, So. Chelmsford.

WANTED MEN—Easy healthful work. $2.00 or more daily. Write for particulars. Continental Distributing Service, Chicago.

WANTED—Men everywhere, good pay; to distribute circulars, adv. matter, tack signs, etc. No canvassing. National Adv. Bureau, Chicago.

WANTED—Four Monotype keyboard operators and two casters for permanent jobs, non-union. Address, stating capacity and wages desired. Everett Waddey Co., Richmond, Va.

CIRCULAR and sample distributors wanted everywhere; permanent position; good pay. American Union, Pontiac Building, Chicago.

WANTED—Coat, vest and pant maker at once. A. Caron, 473 Merrimack st.

WANTED—At once, an experienced man in domestics. Bon Marche Dry Goods Co.

WANTED—Lady canvassers to work in Lowell on a well known brand of flour. Apply B. S. Wheat, American Hotel, Monday morning between 10 and 12 o'clock.

WANTED—A good paper hanger, a steady job for the right man. Baker, 503 Middlesex st.

WANTED—A boy to work on wood work. Apply at this office.

MEN to distribute samples, $3 daily, steady, no canvassing. "Oliver" 108 34th street, Chicago.

WANTED—A kitchen girl at 123 Prince st.

WANTED—At once, a kitchen girl at 116 Appleton st.

WANTED—A table girl at 57 Lawrence st.

BOYS WANTED—Apply to W. H. Bagshaw, 11 Wilson st.

INDUSTRIAL LIFE INSURANCE AGENTS—We are now ready to receive applications for positions in our industrial branch; we prefer men of experience, but this is not essential; we are selling the "very best" weekly payment policy ever sold by any insurance company in this country; this is a ground floor chance for the right men; interviews confidential. Apply Provident Savings Life, 13 Merrimack Square, Rooms 11 and 12 (Howe Building.)

WANTED—A respectable old lady to mind house and do light housework while woman is at work. Inquire at Sun Office.

LADIES may obtain permanent employment selling hosiery direct to wearer. For sale agency write Pequot Mills, Hartford st.

WANTED—An experienced kitchen girl at 432 Central st.

WANTED—For the U. S. marine corps, able-bodied, unmarried men between 21 and 35, of good character, must speak, read and write English and be citizens of the U. S.; marines serve at sea on men-of-war in all parts of the world and in our island possessions and at naval stations in the U. S. Apply at 98 Court st., Boston.

WANTED—An experienced kitchen girl. Apply at 201 Appleton st.

WANTED—A girl or middle aged lady to mind children and help around house. 356 Market st.

WANTED—A cook at Harrington's, 93 John st.

WANTED—Sleeve and shirt knitters at Pickering Mfg. Co.

WANTED—A young man to deliver wood at J. P. Quinn's Coal and Wood yard, Gorham and Dix sts.

WANTED—Millinery apprentice at Hard & Garland's, 15 Palmer st. Apply at once.

WANTED—Men and women knitters, boarders, and toppers, permanent work, good wages, expenses paid. National Employment Bureau, 10 South Main st., Fall River, Mass.

WANTED—An experienced table girl at 47 Tyler st.

EXPERIENCED HELP of all nationalities will find it to their advantage to patronize Metcalf.

ANY INTELLIGENT PERSON may earn a good income corresponding for newspapers; no canvassing; experience unnecessary. Send for particulars. Northern Press Syndicate, Lockport, N. Y.

WANTED—First class table girls, chamber girls, cooks and kitchen girls for seashore and mountains; high wages; also a few general house girls wanted. Prescott Employment Bureau, 34 Prescott st., in the Jewelry store.

SITUATIONS WANTED

FRENCH CANADIAN, speaking French and English, wants situation as dry goods clerk, 8 years experience, can furnish best references. Address D. F., Sun Office.

WANTED—A baby to mind in private family. Inquire 12 Howard st.

A WELL EDUCATED French young lady would like position as governess in English speaking family, would teach French to children or all members of the family. For references address 306 Merrimack st.

SITUATION WANTED—By a first class licensed fireman. Handy in doing repairing, some experience running engines. Address W. H. J., 513 Pawtucket st.

MIDDLE AGED LADY wants work in small family. Would take care of one child. Inquire at 53 Chestnut street, middle bell.

WANTED—Position as stenographer or bookkeeper, some experience. Address M. R., Westford, Mass., R. F. D.

INFORMATION WANTED

NOTICE—DIVORCES

Strictly private advice and book free. Short wait, prompt, efficient, references everywhere, success in all counties in Massachusetts, lowest fee, easily paid. Our only office. Lawyer, 47 Court st., Room 11, Boston Mass.

SOMETIMES

Everyone wants money, no matter how saving a person may be one cannot foresee everything. We give the money so cheap and make the repayments so easy that it helps over a rough place in life's pathway without a jar.

CASH LOANS TO ANYONE with a salary. No security asked; a plain note is all we require.

KELLEY, the Money Lender,
222 Middlesex st.

SPECIAL NOTICES

SATURDAY NIGHT CLERKS are invited to lunch at Corey's, 43 Prescott st. Service neat and quick.

DRESSMAKING—Miss M. W. Taylor would like to see her old as well as new customers at 17 Caddell Ave., off Crescent st.

WM. E. RIGG, 65 Billerica st., Riverside Park, Piano and Furniture mover, in or out of city. Prices reasonable for good work. Sign on barn.

FOR HOUSEHOLD USE—Parson's Ammonia is an excellent article. We give away A large size bottle with a pound of Tea or two pounds of Coffee. Free delivery to all parts of the city. Dickson's Tea Store, 68 Merrimack st.

M. GOLDSTEIN CO., dealers in wall papers; also paper hanging, white washing and painting. One room papered, $1.75. Work guaranteed. 169 Chelmsford street, Lowell, Mass.

HAND WORK laundry. All work guaranteed to be first-class and done at short notice. We also clean and press clothing at 540 Middlesex street. George King, proprietor.

MISS L. VIVIAN PRESSY, piano teacher, 127 Stackpole street.

MISS LIDWIN BERNIER, pianoforte teacher, 1 Jewett avenue.

CHIMNEYS swept out from top to bottom with steel brushes, and an iron door set in the bottom. All for $2.50 per chimney. Smith Bros., residence and place of business, 145 Liberty street. Tel. 1593-2.

ALBERT DEAN, slater, tiler and tin metal roofer, chimneys repaired, estimates free. Inquire 13 Bradford st.

WANTED—Ten men with bad shaped heads to call at Delorme's the Hatter and he will fit the head perfect with a stylish hat at 251 Middlesex st. Delorme, Practical Hatter. Repairing a specialty.

PRESCOTT EMPLOYMENT BUREAU—Reliable help of all kinds wanted and furnished. Mill, farm, domestic, beach and mountain hotel help a specialty. 34 Prescott st., Lowell, Mass. Telephone 593-2.

THE SUN IN BOSTON—The Sun is on sale every day at both news-stands of the Union station in Boston. Don't forget this when taking your train for Lowell.

MISCELLANEOUS

WHITE SEWING MACHINE CO.—We are selling the latest improved machine, ball bearing, fast running, noiseless, automatic lift, most endurable machine in the market. Second hand machines for sale. All makes of sewing machines repaired. 376 Bridge st.

BEST CONCORD GRAPES, 10 cents a basket; best Cape Cod cranberries, 5 cents a quart; best Full Cream Cheese, @ 10c a pound; Rump and Sirloin Steak @ 10c a pound; Forequarters of Lamb @ 5c a pound. At Pike's Market, 526 Middlesex st. Just above the depot.

TABLE D'HOTE DINNER—25 cents at Corey's Lunch, 43 Prescott st. It's fine. Try it.

COR PALMER AND MARKET ST., Shoe Company. We are not ashamed to give our name because we are up to date in shoe repairing. We do our work by machinery. Read our prices: Men's tap and heel, with oak tan leather, 100; ladies' nailed tap and heels, 40c; men's sewed tap and heels, 90c; all kinds of rubber heels, 35c. We do all kinds of work and you'll save 25 to 30 per cent by calling on M. Schwartz, Cor. Palmer and Market sts.

LACE CURTAINS laundered, 40 cents a pair. Called for and delivered. Satisfaction guaranteed. Address L. P., 8 Ceral st.

THE BEST—Falls & Burkinshaw write: "We consider the late Dr. A. Thompson's Prevention and Cure the best remedy for colds, grip, pneumonia and rheumatism, and Dr. A. Thompson's Pile Cure the best for its purpose, we have ever sold. Our customers speak very highly of them." All druggists.

A NURSE trained in maternity hospital, especially for confinement cases. Highest medical references, terms moderate. Mrs. Bntttle, Maternity Nurse, 24 Third street.

GORDON & BLOOD—Sheet Metal Workers, Furnace and Stove Repairs, Cornices, Skylights, Gutters, etc. 52 Palmer st. Tel. 897-2.

CHIROPODIST—C. M. Saunders, 90 Prescott st. Open Mon. Tues. and Sat. evenings.

MRS. C. ADAMS—Clairvoyant and card reader and ladies' parlor employment office at 352 Central st.

REAL ESTATE MEN, PROPERTY OWNERS, ETC.—Will paper your room, furnishing paper, and border to match the same, including the hanging for $2.00; special prices given for work consisting of more than one room; estimates furnished on inside and outside painting, whitewashing, etc., first-class work guaranteed. Baker (The New Racket), 302 Middlesex st.

MONEY—The best place in the city to borrow money is from the U. S. Loan Co., 90 Prescott st.

CHIMNEYS repaired at short notice with Portland cement, mortar, also slate roofs repaired. Smith Brothers, residence 145 Liberty street. Tel. 1593-2.

NOW IS THE TIME to bring in your Panama hats and have them cleaned. We have all the latest shapes in stiff hats. We will give a hat cleaner free with every purchase of a hat at J. Delorme's, 251 Middlesex st. The famous hatter.

THE WONDERFUL DRINK GLORIA, gives youthful vigor, and a day of new life in every drink. Boyle Bros., Telephone.

CARPENTERS AND BUILDERS should order "The Chase Lock Hinge" for blinds direct from factory at a liberal discount. Box 150, Waltham.

PILES, HEMORRHOIDS—Rectal trouble sufferers. I am no free sample deposit or C. O. D. fakir. I was positively cured years standing. Have cured hundreds severe cases by the formula of a specialist of highest standing. Formula—Advice 50 cts. Treatment inexpensive. M. Adams, 220 A. Pearl st., Somerville, Mass.

GENERAL REPAIRING, tenements specially. 1 Charles Court, off Charles st. 2 flights up.

MIRACLE. The great German rust exterminator. Takes the rust off lawn mowers, cutlery, in fact everything, without labor. Once used always used. For sale by all leading hardware houses. Price 75 cents. Hugo Hill, Manufacturer.

MOTHERS—Jent's Destroyer kills lice on children, and all insects; cures dandruff and itching scalp; prevents falling hair, harmless, 25c only at Falls & Burkinshaw's, 418 Middlesex st.

LADIES—Dr. LaFranco's Compound gives positive relief; powerful combination used by 200,000 women. Price 25 cents; druggists or by mail. Address LaFranco & Co., Philadelphia, Pa.

LIMBURG—Chimney expert; chimneys swept and repaired. Residence 1123 Bridge street. Telephone.

If you want help at home, or in your business, try The Sun "Want" column.

TO LET

COTTAGE TO LET—New cottage of six rooms, with bath, hot and cold water, open plumbing, porcelain tubs, near corner of Chelmsford and Powell streets, for $14 per month. Apply to Eugene G. Russell, 407 Middlesex st.

TENEMENT TO LET—A good six room tenement, five minutes walk from the depot. $9 per month. Eugene G. Russell, 407 Middlesex st.

BARN TO LET—Good barn on Middlesex street, $6 per month, could be used for storage, paint or blacksmith shop. Eugene G. Russell, 407 Middlesex st.

TO LET—8-room house on Columbia st, 5 minutes' walk from Shaw Machine shop. Inquire 111 Merrimack st.

TO LET—One, two or three unfurnished rooms in a private family, cor. Burns and So. Highland sts.

TO LET—In Belvidere, 5-room flat with bath, set tubs, good closets and shed room. Apply Henry Miller & Son, Wyman's Exchange.

TO LET—Tenement of 5 rooms, Central st., $12 month. Apply 468 Central st.

TO LET—Tenement of 9 rooms, Adams st., $15 month. Apply 468 Central st.

TO LET—House 9 rooms, hot and cold water, bath and gas, also barn of 2 stalls, carriage shed, in the Highlands. Rent low. Apply 468 Central st.

TO LET—Hack or livery stable with 10 stalls, large carriage sheds, centrally located. Rent low. Apply 468 Central st.

TO LET—Half a double tenement of 7 rooms, bath, hot and cold water and nice orchard of 3 pear trees. Inquire 28 West Fifth st.

TO LET—The tenement you want is at 150 Crawford st., seven rooms and bath. Step from Pelham car line. Look at it. Open plumbing and hot and cold water. See Mr. Clark at State Normal school.

TO LET—A seven room tenement with all modern improvements at 112 Walker st. Inquire Mrs. Leary, 118 Mt. Washington st.

TO LET—We have the best list of moderate priced tenements in the city to select from; every one thoroughly cleaned and repaired. T. H. Elliott, 64 Central st.

TO LET—Barber shop, all furnished, steam heat, established 14 years. A. H. Cluer, 340 Bridge st.

TO LET—One-half of double house, six nice sunny rooms, pantry, bath, hot and cold water, furnace heat, piazzas, fine location, everything in first class repair. 71 Durant st. Inquire next door.

TO LET—5-room upstairs flat, bath, hot and cold water. 61 Chapel street. Adults preferred. Inquire at 535 Central st.

TO LET—In Centralville' large front room, nicely furnished, bath, gas, hot and cold water, within ten minutes' walk of Merrimack square. Address E. A., Sun Office.

TO LET—The old Hoyt shoe store in Farrell & Conaton's building on Dutton st. Has been a shoe store for over 20 years. Fixtures for shoe business are all in.

TO LET—To a lady a very pleasant front room with all modern conveniences, also telephone. Price low. 276 Westford st

TWO STORES—At corner Church and Lawrence sts. to let, in first class repair, fitted for any business, rent low. Inquire at 795 Bridge st. or at The Harvard, Middle st.

TO LET—A cottage house, 27 Cady st. Inquire 34 Gorham st.

T

SWEPT BY FIRE

Hundreds Driven From Home in New York

NEW YORK, Oct. 7.—Two city blocks burned over, fifteen business establishments destroyed, hundreds of tenement dwellers forced to flee for safety from their flame threatened homes, one fireman injured, a watchman burned, 250 fear-crazed horses roaming through crowded streets for more than an hour and a desperate three-hour struggle with the flames were the results of a fire which threatened destruction to a large portion of the upper East Side water front shortly after midnight. The loss was $100,000.

Starting in a rag picker's shop in 108th street, near First avenue, the flames spread so quickly that within a few minutes it was necessary to turn in four alarms and twenty-five engine companies, a fire boat, a dozen tow boats, were rushing to the scene to combat with the flames which were sweeping southward. The block between 108th and 107th streets, composed of small buildings was swept within a few minutes and flying embers had ignited the big lumber yards of J. Rebers Sons and company. From the lumber yards the fire threatened the entire district. Half a dozen firemen caught in a back draft of flame and smoke when a lumber shed collapsed were blinded and choked but with one exception all escaped without serious injury. Pipeman O'Neil was struck by a falling timber and fell unconscious. He was rescued by his companions. By this time the flames had jumped across 107th street and were menacing Meyer Bros. coal yards and a number of tenement houses.

Michael Nehor and his wife, who lived on the second floor of a two-story brick building at the river edge on the north side of One Hundred and Seventh street, had a narrow escape from death and were rescued with difficulty by the firemen. Shortly after their rescue the house was in flames and was later completely destroyed.

The flames swept across to Meyer Bros. coal yard on the south side of the street. In the rear of the yards was a stable sheltering 25 horses. They were turned loose and for more than an hour the frightened animals rushed through the crowded streets. Finally all were captured.

South of the coal yard was a two-story brick structure facing on 106th street near the river occupied by Klingenbach & Co., contractors, and by J. W. Sawyer, engraver, which was burned out.

Throughout the fire the wind, veering around to the north, carried great showers of sparks southward, some as far as 90th street. These fell on the roofs of the tenements in their course and kept the occupants thereof in alarm for hours.

It was three hours after the fire started before the firemen controlled it. They gave up the fight in the lumber yard and devoted their attention to Meyer Bros.' yard and a building on 106th street. When they had succeeded in checking the southward march of the flames they went back to the lumber yard which had been blazing unhindered all the while. The loss to the lumber company aggregated about half the total. Only the five-story office and storage building was saved of the lumber yard property.

FATALLY BURNED

Woman Used Kerosene in Lighting Fire

LYNN, Oct. 7.—Miss Julia Murphy, a domestic 30 years old, was seriously if not fatally burned this morning in the home of Eugene Schrier, 442 Boston street. She lighted the fire with kerosene and the flames ignited her wrapper. In an attempt to get from the room she ran against a locked door which caught fire from her dress. Schrier smothered the flames with a rug, but not before the woman was badly burned. She inhaled flames and is at the Lynn hospital on the dangerous list.

ACADEMY OF MUSIC

The Huntington-De Deyn stock company has a rare treat in store for those who attend the performances during the coming week at the Academy of Music. The offering will be "The District Attorney." Harrison Grey Fiske and Charles Klein, who wrote "The District Attorney," had an extreme case in mind when they created John Stratton, the attorney, for he was elected to office by a corrupt ring, discovered that his friends were dishonest and endeavored to bring them all to justice, then when he was about to succeed, resigned his office to defend the leader of the gang. Truly a heroic gentleman.

"The District Attorney" learns of the false imprisonment of one Frank Pierson, by his gang, and later that his wife's father is the leader of the ring. It is this which causes him to resign his office in order to defend the father of the woman he loves. The climaxes are more than usually interesting, perhaps the one of the greatest force occurring just before the descent of the final curtin, when the district attorney sends incriminating evidence to a newspaper and then dramatically announces his intention of resiging his office to defend his father-in-law.

With all the seriousness of the drama there is enough comedy in the lines to cause frequent bursts of laughter from the audience.

Wright Huntington will appear in the leading role of "John Stratton," the district attorney. The drama will be produced every evening as well as Tuesday, Wednesday, Thusday and Saturday matinees.

FRESH EASTERN SALMON, 20c A LB. FOR TODAY ONLY, AT THE TARPON.

PERSONALS

Mr. and Mrs. Camille Roussin and their family returned to their city home last night after a delightful stay of five months at their summer place on the Merrimack river, "Villa Julia."

Rev. L. T. Roy, the new assistant pastor at St. Louis' church, will preach his first sermon at the church tomorrow at high mass.

Mrs. Napoleon Bovis of 73 West Third street underwent a serious operation at the Lowell hospital Thursday and her condition is critical.

William Drapeau and Adolphe DeLisle are spending the week in New York.

Miss Blanche Ouimet has returned from a pleasant five weeks' trip to Montreal and St. Albans.

Mrs. Hattie M. Manning, formerly Hattie M. Vaughan, of this city, with her husband, Leighton W. Manning, and Mr. and Mrs. James Jeffrey of Nantasket, started last Friday evening for an eight-day trip to New York, Philadelphia, Gettysburg and Washington.

Mrs. Sarah Bombard of Malone, N. Y., is in town spending a few days with her brother, Mr. Joseph Denio, and other relatives. She will also visit relatives in Nashua, N. H., and in Boston.

Mrs. Thomas P. Clark, wife of Officer Thomas P. Clark of the United States navy, has gone to her home in New York city, after a visit of two months with her mother, Mrs. George Boyle, of Lakeview avenue.

Walter R. McDaniel, class of 1905, Lowell high school, leaves this afternoon for New York, where he will reside permanently.

Mrs. Freeman Collermore of South Cushing, Me., formerly of Lowell, is visiting at the home of Mrs. T. L. Williston in Shaw street.

Mrs. D. W. Bryant has returned from New York after a six weeks' stay.

Miss Annie Mosher of Centre street has returned from a visit to Halifax.

Mrs. Horton, wife of Edwin Horton of Pawtucket, R. I., formerly with the Hamilton print works of this city, is visiting friends in Lowell, Lawrence and Billerica. On her return home Mr. and Mrs. Horton will visit England.

NEW CROSSING.

The people of Centralville will be pleased to learn that the Boston & Northern company is to replace the crossing at Bridge and Canal streets with new up-to-date tracks.

The work will be commenced Saturday evening and will probably be finished about noon on Sunday, so that passengers on the Lakeview, Dracut Centre, Christian Hill and Lawrence lines will be obliged to change cars during the forenoon of Sunday.

Cures dizzy spells, tired feeling, stomach, kidney and liver troubles. Makes you well and keeps you well. That's what Hollister's Rocky Mountain Tea will do. 35 cents, Tea or Tablets.

Falls & Burkinshaw, 418 Middlesex St., Cor. Thorndike St. and Chelmsford Centre.

FOUR FRESHMEN

Put Through Hazing Ceremony Last Night

BY TEXTILE SOPHOMORE CLASS

Big Crowds Enjoyed the Fun

There is one feature of the hazing ceremonies of the Textile School students that is appreciated by about everyone except the police, and that is the utter absence of secrecy in connection therewith. The boys do not take their victims behind closed doors and do stunts that require investigations by the grand jury but they perform in the wide open and let the entire public in on the sport and the more that gather around the better the boys like it; though they would like a chance to set their champion drop kicker on the fellow who came around with the decayed eggs last night.

Since the school opened last week the sophs have been initiating the freshmen in relays as it were, four a night, and as there is a big class this year, in the words of the showman, the best part of the show is yet to come, though it will have to be red hot to beat out last night's performance.

A Student, Walking Through the Middle of the Street, with Broom over Shoulder, Coal Hod in Hand, and Pants Rolled to Knees.

The victims of last night's ceremony were Tommy Riley, a husky youngster from the Worcester Military Academy, Bartholomew Sullivan and Burnham White who hail from Andover, and Howard Morton of this city, and they certainly did get all that was coming to them.

Riley tried to "duck" and as a result received an extra dose. Henceforth he'll step up to the dough dish at the tap of the gong. He was slated to get his on Thursday night but he took a train for home and fooled the bunch. Yesterday he didn't show up at school and the Worthy Grand Mafflift of the Ancient and Horrible Order of Sophs, at the conclusion of the day's studies gathered around him his cabinet and discussed the absence of Riley. It was decided that a probing committee should visit the rooms of Riley and see if the missing candidate was ill, or in hiding, and the committee proceeded to the rooms of Riley on Merrimack street and after much strategic work succeeded in getting in where they found the missing candidate in the pink of condition but decidedly averse to leaving his room.

To make a long story short, Riley reported at headquarters shortly afterward arrayed in a pair of pajamas, a sweater and an "all in" expression of countenance, for Tommy is a scrapper but he couldn't be expected to lick the whole sophomore class at one time. The quartet was lined up in the middle of the street, Riley with a toy drum, and Morton with a "kid's" bugle and the Ancient Order follows on either side of them armed with huge paddles such as dyers used with a flat surface of sufficient area to cover one's entire rear elevation at one swat. Down Merrimack street they marched until they reached City hall where the quartet was put through a game of leap frog in which Riley being bigger than the others tumbled the lightweights into the mud until they looked like the sewer department gang in a thunder storm. Then one of the Sophs objected to the style of Sullivan's hair cut while another thought Riley's needed a change and a committee took the pair into a barber shop, held up the barber and compelled him to cut their hair according to plans and specifications drawn up by the Ancient Order. Sullivan lost all the hair on the nigh side of his head while Riley received his "T," without performing any mighty feat on the gridiron or campus, for according to the plans, the barber took his clipping machine and carved out a fine large "T" on the crown of Riley's head.

CLIPPING THE LETTER "T" ON A STUDENT'S HEAD.

Meanwhile the rest of the hazers had taken White and Morton into a neighboring undertaker's shop and had strapped them to a pair of marble slabs in the morgue and then went off and left them there, all making for the barber shop. When the cutting affray was over all hands repaired to the undertaker's and the two "dead ones" were released from their gruesome captivity.

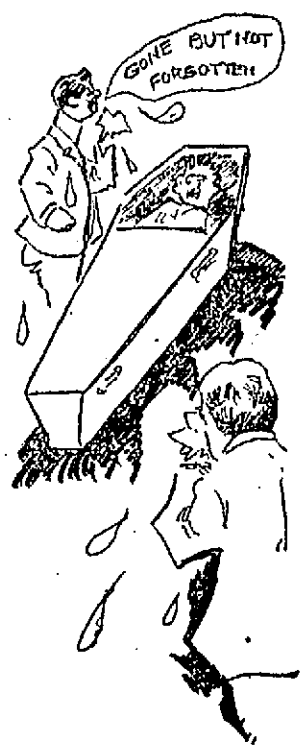

Students Weeping (?) Over a Freshman Placed in a Coffin.

"How do you feel?" asked the Grand Mafflift.

"Most dead, thank you," responded White.

"O, the poor man is dead. Let's give him a decent burial," cried a mournful chorus, and procuring a casket that would fit, bundled poor White into it while all gathered around and sobbed most piteously.

"And now for the hearse," said the Grand Mafflift in solemn voice.

But at that moment the proprietor of the establishment who had been out all the time and had been attracted by the crowd around his windows, came in with a rush and with a series of exclamations that wouldn't look good in print, proceeded to clear the shop and then laid down the law to the clerk who had permitted such desecration of the place. It looked bad for White for the crowd had left him alone and his resurrection was impossible without assistance. He was lifted out none too gently, and he lost no time in getting out in the street, where he was promptly lined up with the other victims and marched to Merrimack Square where a halt was made and all four requested to sing. All sang but Morton, and he was requested to make a speech on the subject, "Behold in me a future trust magnate." Morton started off all right until he mentioned the trusts when some one in the crowd, not of the school, cried out: "Down with the trusts," and soaked him with an egg that was distressfully aged. Morton nothing daunted continued his address until he noticed the crowd suddenly thinning out. Then he caught a glimpse of Officer Dan Lane approaching, whereupon he remarked: "My discourse, ladies and gentlemen, will be continued at a later date," and he hiked.

HIT BY A ROTTEN EGG WHILE MAKING A SPEECH.

A LOCAL BARBER CLIPPING ONE SIDE OF A STUDENT'S HEAD.

About 8 o'clock, one lone freshman was seen walking down Central street with trousers rolled up to his knees, carrying a coal hod and a broom and when he had finished his stunt the exercises were over and the Sophs to show that there was no "antip" banqueted the four victims at a downtown hotel.

GOLD MEDALS

AWARDED AT C. M. A. C. PRIZE DRILL.

The second night of the military and naval festival under the auspices of the C. M. A. C. drew a very large crowd last night. The crowd in fact was much larger than during the first night. Kittredge's orchestra rendered a very pleasing program during the evening, but the feature of the evening was the prize drill of the young men of the Cardo d'Honneur.

The judges were Capt. William G. Fairweather of Co. G, Capt. Philip McNulty of Co. M, and Capt. Gardner W. Pearson of Co. C.

Mayor James B. Casey presented the medals. Sergeant Jean won the first individual prize, a gold medal, and Private Tetreault took second, a gold medal also.

TEXTILE SCHOOL

SEVERAL NEW INSTRUCTORS EMPLOYED—OTHER NOTES.

Football practice is being held on the Textile school campus, and the boys from across the river are getting into condition for service on the gridiron. The team will be made up from among the following candidates: Ballard, O'Sullivan, Proctor, Foster, Dwight, Farr, Riley, O'Leary, all freshmen; Ellis of last year's Amherst team; Capt. Church, McDonald, Currier and Varnum of last year's eleven, and Stursberg, Bradford, Taylor, and Brookhouse of last year's team.

The first game will be played with Worcester high at Worcester two weeks from today.

The Textile school expects to have a fast basketball team on the floor this season. All of the games will be played in Southwick hall.

Big additions have been made to the dyeing laboratories at the school. A complete outfit of French spinning machinery has been ordered direct from France.

The following new instructors have been employed: George E. Marsh, instructor in mathematics and electrical engineering, Mass. Technology, '01, who has had experience in several important positions; John B. Reed, instructor in chemistry, University of Michigan, '03; Russell W. Hook, assistant instructor in dyeing, Textile, '05; John N. Howker, assistant instructor in woolen and worsted yarns. Mr. Howker received his diploma from the Technical School of Saltaire and received a certificate from the city and guilds of London.

SUNDAY SERVICES

FEATURES OUT OF THE ORDINARY NOTED.

Mr. Chafer, who has been working as an evangelist at the Y. W. C. A. in this city, will speak at the Worthen Street Methodist church tomorrow morning and with Mrs. Chafer will sing.

Rev. A. H. Fuller of Andover will preach tomorrow at the Pawtucket church in exchange with the pastor.

Rev. Dr. C. E. Harrington of Waltham will preach tomorrow at the High street church.

At the Highland Congregational church tomorrow Rev. Charles R. Williams of Philadelphia will preach morning and evening.

Rally day will be observed tomorrow by the Chelmsford Street Baptist Sunday school.

NEW CAR LINE

PROPOSED FROM WOBURN TO BILLERICA.

The selectmen of the town of Billerica are in receipt of a letter from the directors of the Boston & Lowell Interurban Street Railway Co., asking for a hearing to see if the selectmen will give it permission to run its cars into Billerica Centre from Woburn, via Burlington. The letter is signed by Congressman Butler Ames and others.

Stanley E. Qua will go to Boston next week to enter the law office of Walter I. Badger, 53 State street. He intends to remain there several months for the purpose of gaining experience in the trial of cases in court. His partnership with his father, F. W. Qua, will continue.

Holds America's Highest Prize

BAKER'S BREAKFAST COCOA

FINEST IN THE WORLD

45 HIGHEST AWARDS IN EUROPE AND AMERICA

If you see the trade-mark of the Chocolate Girl on the package, it's all right.

Sold in ½-lb. and ¼-lb. Cans, FULL WEIGHT

WALTER BAKER & CO. LIMITED

Established 1780 :: :: DORCHESTER, MASS.

NECESSITIES

BORAX (Lump or Powdered)	12c lb.
LAUNDRY BLUE (Soluble)	5c oz.
WASHING SODA (2 lbs. for)	5c

C. B. COBURN CO., 63 Market St.

TOMORROW MEANS NEVER

You have an idea that some day you would talk with us about your insurance. You feel you need more information. You probably would do it tomorrow. Make YOUR idea profitable by putting it into practice TODAY. Notify us by mail or telephone and we will furnish you free with information that may mean your salvation. Do it now.

THOS. C. LEE & CO.
INSURANCE EXPERTS
(Established 1885.)

TELEPHONE 311 52 CENTRAL STREET

CASTORIA
For Infants and Children.
The Kind You Have Always Bought
Bears the Signature of Chas. H. Fletcher.

Every Woman is interested and should know about the wonderful MARVEL Whirling Spray. The new Vaginal Syringe. Injection and Suction. Best—Safest—Most Convenient. It cleanses instantly.

Ask your druggist for it. If he cannot supply the MARVEL, accept no other, but send stamp for illustrated book—sealed. It gives full particulars and directions invaluable to ladies. MARVEL CO., 44 E. 23d ST., NEW YORK.

Enter Any Day or Evening

100 Students now—more coming in—because we train for SUCCESS.

Call or Write for Catalog

7 Merrimack Street

Over B. & N. Waiting Room. No Better School Anywhere.

It Eats Up Rust.

6-5-4 will make an old, rusty Stove, or Stove Pipe, look like new, because it eats up rust. When you get ready to set up your Stoves, this Fall, give them all a coat of 6-5-4; it is applied like paint, will not rub off and shines itself. It also

6-5-4 THE SHINING STOVE LUSTA CROSBY & CO. DETROIT 25

Saves Hard Work

For sale by Thompson Hardware Co., W. T. S. Bartlett, Adams Hardware & Paint Co., E. P. Flanders & Co. and Nap. D. Lafleur.

Keep Your Liver

working. It's a lazy organ and needs to be stimulated occasionally, or it shirks its function. That coated tongue, sallow complexion, sick headache and pain under the shoulder blade are caused by an indolent liver. Liven it up by taking a short course of

Beecham's Pills

Sold Everywhere. In boxes 10c. and 25c.

BOYNTON ADMIRAL FURNACE

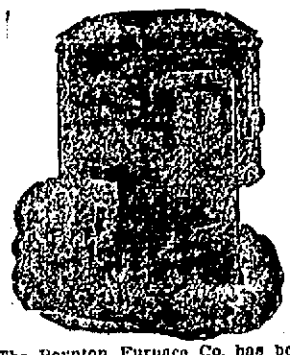

The Boynton Furnace Co. has been manufacturing furnaces for over 55 years and has over 250,000 heaters in use. This is one of their latest furnaces and if you want to heat every room in your house this furnace will do it.

Sold by

Carroll Bros.

Tel. 640. 36 Middle St.
Sole Agent for Boynton Heaters.

To insure spring flowers, now is the time to get phlox, iris and peonies. McManmon's Nursery. Catalogue on application.

The Product of the

7-20-4

10c Cigar Factory

is now larger than that of any individual manufacturer in New England. The name R. G. Sullivan stamped on every cigar insures quality.

R. G. SULLIVAN, Mfr., Manchester, N. H.

HOUSEKEEPING ECONOMY

is when you buy your goods from a house who gives you the best for the least money

HERE ARE THE BIGGEST SAVING PRICES OF THE YEAR

PARLOR SUITS	Go-Carts	White Enameled Beds
5 and 6 Pieces. To be sold at lowest prices. A manufacturer's samples; beautiful in construction, design and finish.	No two carts alike, in fact each is vastly different. Made of very fine Reed, finished in Silk, Plush, etc. Finest it is possible to buy at lowest prices.	Brass Tops, full mount, all sizes Brass Beds

We can furnish your house from the cellar to the garret. New up-to-date goods

FURNITURE, CARPETS, STOVES, MATTINGS, ODD PIECES

EVERYTHING IN THE FURNISHING LINE.

PETER DAVEY

134 MARKET STREET

Undertaker and Funeral Director

THE LOWELL SUN

SUN BUILDING, MERRIMACK SQUARE, LOWELL, MASS.

JOHN H. HARRINGTON, PROPRIETOR.

Member of the Associated Press.

Three Dollars per Year. Twenty-five Cents per Month

☞The Sun receives the full day service of The Associated Press, the greatest news-gathering organization in the world. The entire service received over a leased wire, by our own operator in our own office in The Sun building.

SWORN CIRCULATION OF THE SUN

The sworn daily average circulation of The Lowell Sun for the year 1904 was

14,539

Sworn to by John H. Harrington, proprietor, Martin H. Reidy, business manager, and Alfred Pilotte, pressman of The Sun, before me, January 12, 1905.

JOHN J. HOGAN, Notary Public.

☞This is a larger circulation than the combined circulation of all the other daily papers in Lowell.

☞An advertisement placed in The Sun is of more value to the advertiser than if it were inserted in all the other newspapers in Lowell, and the cost of inserting it in The Sun is about ONE-THIRD the price charged by the other papers.

For the Good of Lowell

Annex the Town of Tewksbury

In expansion towards Tewksbury our city has reached a stage at which annexation is an imperative necessity. We have built up to the line at all points and have even located a factory beyond the line.

To propose the annexation of Wigginville and Atherton singly or together would naturally excite the opposition of the rest of the town. To overcome this opposition and to advance the interests of both Tewksbury and Lowell, let us annex the entire town of Tewksbury.

The tax rate in Tewksbury is $16 and the increase that would come to the town as a part of Lowell would be amply compensated for by our city schools, our water service, our fire and police protection. The annexed district would moreover soon be doubled in value and the present residents would reap the benefit of such a boom, while Lowell would be satisfied with the increased revenue from taxation and the prestige of adding nearly 5,000 to her population.

The village of Atherton would soon become a hive of industry; Wigginville would no longer plod along without city privileges and the rest of the township would soon feel the progressive effects of the change. All that is necessary to bring this about is, that Tewksbury shall lay down its corporate entity and become part and parcel of our hustling municipality. Let us take over the whole town of Tewksbury, almshouse and all, at the next session of the legislature.

A Duluth syndicate is gone to San Domingo to purchase 300,000 acres of land now on the market with a view to peopling it with emigrants from the northwest. Is that a part of President Roosevelt's plan?

MUNICIPAL OWNERSHIP SPREADING.

The city of Los Angeles has voted to confirm the action of the city authorities in bonding the land and water rights for the construction of a huge scheme of water supply by which it is proposed to bring in a new supply by a conduit 240 miles long at an estimated cost of $23,000,000. The same city has planned a municipal lighting plant in connection with this water scheme, the power for the electric plant to be derived from the volume and head of the water supply. Los Angeles is only following the example of many other cities throughout the country on the lighting question. Already out of 954 cities in the United States 320 do their own lighting, not by gas but by electricity.

During the last few months six cities in the United States called for bids for the construction of municipal lighting plants; twenty-one cities have just issued bonds for the same purpose; twelve cities are about to vote upon bonds for lighting plants; seventeen cities are having plans prepared; twenty-eight have the matter under consideration by the city council and about 200 cities are discussing the subject.

Strange to say not a single city considers gas in competition with electricity, a fact which seems to argue against the stupid contention of Superintendent Hosmer in standing out for lighting our streets by gas.

WAGES AND COST OF LIVING.

The United States bureau of commerce and labor has sent out bulletin No. 59 which deals with the wages and hours of labor in manufacturing industries and the cost of living.

The investigations cover 350 occupations from a total of 3732 establishments engaged in 42 industries for 1903 and 1904.

The data shows the number of employes, the rate of wages, the hours per day with percentage of increase or decrease in each particular case so that the document contains a good deal of information and its compilation must have cost very considerable labor. Take the bricklayers' trade for example, the figures show that the relative wages per hour increased 88.4 in 1890 to 127.3 in 1904, the average for the ten years, 1890-1899 being set down as 100. This increase in wages per hour between 1890 and 1904 was 29.4 per cent.

The tables show that the lowest number employed in the industries investigated was in the year 1894 or 94.1 per cent of the average employed from 1890 to 1899. The highest point reached was in 1903 when 26.5 per cent more persons were employed than for the average for the decade. In the year 1904 there was a decrease from 126.5 to 125.7, which of course was trifling, but in this year there were 32.6 per cent more persons employed than in 1890.

In 1894 the hours of labor were but 95.9 of the average for the decade from 1890 to 1899 inclusive. The wages per hour in 1890 were .3 per cent higher than the average for the basic decade. The lowest point reached was in 1894 when wages were 97.9 per cent of the average for the ten year period. From 1894 the movement was upward for two years while in 1897 there was a slight decline. From that year there was a steady advance until in 1904 wages were 17 per cent over the average for the ten years. In other words wages per hour in 1904 were 16.7 per cent higher than in 1890 and 1891; 19.5 per cent higher than in 1894 and .06 per cent higher than in 1903.

As to the cost of living it is difficult to derive accurate conclusions from the tables, they are so varied and complex. Of thirty staple articles included in the compilation for 1904, fifteen show an increase in price of 2.24 per cent. over 1903 and fifteen show a decline of 1.75 from the prices of 1903.

The staples that increased are fresh beef or steaks, bread, chickens, coffee, corn meal, eggs, fresh fish, salt fish, flour, milk, molasses, mutton and lamb, potatoes, sugar, veal. Those that showed a decrease are apples (evaporated), beans, roast beef, salt beef, butter, cheese, lard, fresh pork, salt pork, bacon; pork, dry or pickled; pork—salt, ham; prunes, rice, tea, vinegar.

It will be noticed that pork instead of being set down as one is placed under four heads while prunes and vinegar are put in comparison with some of the most important articles of diet. This comparison is evidently misleading. The article which shows the greatest increase is flour, 18.44 per cent; sugar next, 6.04 per cent potatoes, 5.68 per cent; eggs, 4.43 per cent; bread, 3.74. With almost equal increase in fuel, in rent and in clothing it is evident that the percentage of increase in the total cost of living has been very great even since 1903.

SEEN AND HEARD

I am told that the Mathews will dedicate their new building in Dutton street about the middle of November. It is the intention to hold a grand ball on the opening night of the mid-winter festival, and this will be the initial event in the new structure. Already there is a raft of candidates for the honor of floor director. The general manager of the event will be the president of the institute, John V. Donoghue.

The Brockton fair always attracts a large number of Lowell people but it is doubtful if the attendance of Lowellians was ever so large as this year. During the four days that the fair lasted it is estimated that at least one thousand people from this city entered the grounds. It does seem strange that the local fair reports a loss of $60 while fairs held in smaller places with no larger territory to draw from can make thousands of dollars. It pays to get up to date attractions even if they do cost a little more than the fair amusements of other days.

Have you noticed the great change that has come over the baseball fans in this section this season? For two years past it was nothing but "Boston Americans" and when the great world's series between Boston and Pittsburg was played two years ago and later when the Bostons and Highlanders met last year all one could hear in this section at this time of the year when politics should be the leading topic, was baseball talk. Now things have changed. Boston cannot win the American league pennant and the fans turn to politics and other topics, and pick up their baseball information in the newspapers.

The harvest moon and the husking season are at hand. There will be some merry times in country farm barns this month, provided, of course, that red ears are abundant.

Pawtucket street between School street and the Vesper club house according to a resident of that particular neighborhood has been the scene of over one dozen runaway accidents within two years, that is, the scene of the unfortunate wind-up of runaway accidents. It matters not in which direction the runaways happened to be going they always come to grief at the same point. Once the horses or carriages strike the old unused car tracks between School street and the canal bridge there is generally a dump.

Local hotel keepers will be interested in a definition of a "meal" as given by Supreme Court Justice Kelley in Brooklyn on Thursday.

Patrick W. Cullinan, state commissioner of excise, brought suit to revoke the liquor tax certificate issued to Otto Loeffler for his saloon. Inspectors attached to the state excise department testified that they had visited the saloon on two Sundays in April. On the first occasion four inspectors ordered whiskey, which they said they obtained without calling for a meal. The next Sunday two inspectors ordered whisky. A sandwich was on the table. The defendant testified that the men ordered a meal and then asked to be served with drinks. On the first occasion they ordered kidney stew, but left before the meal was served.

The jury were in doubt as to what constituted a meal and Justice Kelley had them brought into the court room and said: "You ask the question 'What is a bona fide meal?' That is hard to answer. A sandwich might be a meal for one man, while another would not consider it such. A hotel keeper is justified in serving drinks with meals if it is done in good faith. If a meal is ordered in good faith by a customer and the order is taken in good faith by the hotel keeper and the customer leaves before the meal is served the hotel keeper cannot be blamed.

"Another question you ask is regarding the requirements of a hotel to be able to serve meals. Liquor is only incidental to the meals. Because the hotel keeper has a well stocked kitchen that does not give him the right to sell liquor on Sunday without meals. You also ask if a sandwich on a table constitutes a bona fide meal. I answer, no."

The jury rendered a verdict in favor of the plaintiff.

Capt. Moffatt was in Boston all day Thursday and upon his return late in the afternoon the first information given him about the tale told by Kittie Mayo in relation to the murder mystery.

Without waiting to learn who had told the story the superintendent laughed and said: "I thought it would come out only I am surprised that they didn't hear that the murder was committed here. I have been expecting every day that some one had been found who knew that the murder had been committed in this city." When the superintendent learned the name of the woman who told the story he replied: "That's a good joke on the newspaper boys but I guess we had better take Kittie in before she improves on her original story and implicates any of our own physicians." And Kittie was "pinched" forthwith.

Birge Patten who has just returned from the Pacific coast says that tennis is the game for the men out there who desire to keep in good trim. "When I lived in Lowell," said Birge "I always looked upon tennis as a woman's game, hardly strenuous enough for men but when I went west I found all the boys playing it and I tried it only to become a fiend right off. It's a great game and no mistake and in playing it one brings into play about every muscle in his body."

Do not worry about the weather,
Because it is rainy and wet;
The sun will not shine any sooner,
If you worry, grumble and fret;
Tho' the day may be dark and dreary,
Remember this old saying true.
That somewhere the sun now is shining,
And that somewhere the skies are blue.

Do not worry about your neighbors,
Because they are richer than you,
But say that you hope they will prosper,
And wish them well if they do;
For it is of no use to worry,
So try to be cheerful each day;
One's path can't be strewn with all roses,
There must be some thorns in the way.

A Lowell man who supported Gen. Champlin for attorney general says that Champlin made good his claim to having carried Middlesex county. The claim that Champlin would have 211 votes in Middlesex county on the first ballot was not quite sustained, but he had 175 votes to 169 for Sanderson, and the Cambridge ex-mayor closed with 168 votes from Middlesex, while Sanderson dropped to 91 on the final ballot.

Lowell people who follow college sports and many others here who are acquainted with the young man are keeping an eye on the case of Cornelius Daly, the former Yale oarsman, who has not yet obtained permission from the Yale faculty to enter the law school, and whose case has been laid on the table.

Daly was expelled last June for cribbing while he was rowing on the crew at New London. He returned to New Haven a short time ago and made plans to enter the law school this fall.

A party of German residents of this city was present at the exercises held in Roxbury, to celebrate the 222d anniversary of the landing of the first band of German settlers in America.

FRESH EASTERN SALMON, 20c A LB. FOR TODAY ONLY, AT THE TARPON.

BOYS HELD

THEY HAD STOLEN A DOCTOR'S TURN-OUT.

PAWTUCKET, R. I., Oct. 7.—Julius Ulric and Nathan Raymond, both aged 16 years, of Fall River, were placed under arrest in this city yesterday charged with stealing a Fall River physician's horse and buggy. The attention of a local policeman was attracted by the two boys in the buggy and his investigation brought forth the admission from the boys that they had found the team unattended in a Fall River street and had driven here with it.

A physician's kit was found in the buggy and both boys were armed with 32 calibre revolvers, fully loaded. The police have notified the Fall River authorities.

Dry mops and weighted brushes for hardwood floors at The Thompson Hardware Co.

DR. BENOIT'S

FAVORITE TONIC

Pallor, Weakness, Lack of Appetite, General Debility, Poor Blood, Acid Stomach, Sick Headache, Nausea, Indigestion, Dyspepsia, Distress After Eating, Poor Digestion, Coated Tongue, Heartburn, Pain in the Stomach, Pain in the Chest, Tired and Sleepless, Nervousness, and Constipation. For all the above it will be found certain, prompt and positive. Sold at all druggists.

Preserving Scales

$1.24

Weighs to 25 Pounds

Ideal Food Cutters

95c

Cuts all kinds of food.

Both above articles are indispensable in any home.

The Thompson Hardware Co.

254-256 Merrimack St.

Bronze

Are You Ready to Brighten up Your Radiator

We have a superior grade of bronze powder and bronze liquid which, when mixed, makes a first-class gold paint substitute for painting radiators, chandeliers and gas fixtures. It can also be used for touching up furniture and bric-a-brac to give them the new appearance.

C. B. Coburn Co.

63 Market St.

round biscuit square meal

APPETEZO

Saturday is Specialty Day at Richardson's

All kinds of cakes, breads, fancy stuffs, candies and a host of other good things. Fresh, pure, delicious and wholesome foods that will find a welcomed place on your table. Just try some.

HARRY RICHARDSON

Merrimack Sq.

Tel.

FIREMEN'S DAY

Thirty-Nine Hand Tubs in Playout

BROCKTON COMPANY WAS FIRST

Harness Events Won in Straight Heats

BROCKTON, Oct. 7.—The closing day of the Brockton fair brought an attendance of 35,000 to 40,000 people, trotting and running races and a firemen's muster being the principal attractions.

Thirty-nine hand tubs participated in the playout yesterday afternoon, the first prize of three hundred dollars going to Rough and Ready No. 2 of Brockton. Second prize, $225 to Protector No. 3 of Brockton; third, $175 to the Watch City of Waltham; fourth $125 to Hancock of Brockton; fifth, $75, Hay Cart, Pawtucket, R. I.; sixth, $50, Enterprise No. 2 Campello; seventh, Okols, Marblehead $25; eighth, Nonantum, Newton, $25; ninth, White Angel, Salem, $15.

The records were as follows:

Three of the four harness events were won in straight heats. Summaries:

2.35 CLASS TROTTING, PURSE $500.

Sarah Hamlin, bm, (Terwilliger)	1	1	1
Kitty Bellairs, bm (Arthur)	3	4	3
Auto Lou, blk h, (Titer)	4	2	3
Abel, gr g, (Papineau)	2	3	4

Time—2.26, 2.22¼, 2.21¼.

2.25 CLASS PACING; PURSE $500.

Owalssa, br m, (Titer)	1	1	1
Conway, gg, (Dove)	7	2	2
Kewasket, br h (Isabel)	2	3	8
Uncle Dick, bg, (Cahill)	3	7	3
Brookdale, bm, (Twichell)	6	4	5
Starr Shedd, bg, (Atherton)	4	5	6
Belmore, bg, (Brennan)	5	8	4
Joe Tranby, bg, (Gillies)	9	6	7
Mardell, bg, (Bennett)	8	dis	

Time—2.16½, 2.20, 2.18¾.

2.21 CLASS TROTTING, PURSE $500.

Lord Quex, bg (Baker)	2	1	1	1
Achille, br h, (Titer)	1	4	2	3
Yates, bh (Ralston)	5	3	7	2
Composer, bg, (Lazell)	4	2	6	4
Hortenz W., bm, (Arthur)	7	7	3	7
Burnham, br g, (McGregor)	6	8	4	6
Marion, ro g, (Cahill)	8	6	5	5
Caesarea, bm (Holmes)	3	5	dis	

Time—2.19, 2.19¼, 2.21, 2.18¼.

2.18 CLASS PACING, PURSE $500.

General Starr, blk g (Tallman)	1	1	1
Gister, ch m.(Baker)	4	3	2
George M., bg, (Brewster)	5	2	3
Uncle Ed, bg, (McNally)	2	6	4
The Governess, bm, (Bailey)	3	4	5
Manila Boy, bg, (Rockwell)	6	5	6

Time—2.17¼, 2.17¼, 2.18.

RUNNING RACE FIVE FURLONGS, PURSE $200.

Blue Miracle, bg, (Wright) 1
Rochelle, ch g, (Sutherland) 2
Courtney, ch h (Hickey) 3
Pianola, bm, ((McCartney) 4

Time—1.03½.

The athletic events in the afternoon were attended by a large crowd. In the 220-yard handicap, T. W. Faulkner of Boston ran the distance in 20 2-5 seconds. This time is said to be a world's record, but it will not stand as such in the absence of official starters and timers. A. J. W. Mayhew of Providence took second place in the 220 yards hurdles.

NELSON WILLING

Champion is Ready to Meet Gardner

SAN FRANCISCO, Oct. 7.—If Jimmy Gardner can make 133 pounds, ring side, he can have a chance at "Battling" Nelson. This is a promise which Billy Nolan has extended to the Lowell lad's brother George. Nelson's theatrical engagements will keep him busy several months, but it is not at all unlikely that in the spring, along about March or April, Gardner and Nelson will meet in a California ring.

STEIN LOST

TIPMAN OUTFOUGHT AND OUTPOINTED HIM.

BALTIMORE, Md., Oct. 7.—A crowded house last night saw Joe Tipman of this city give Kid Stein of Philadelphia a good lacing in 15 rounds of hard fighting before the Eureka Athletic club. Tipman demonstrated that he was the Philadelphian's master from start to finish. He outpointed, outgeneraled and outfought him in every round but one. In the last two rounds Stein was weak and fell several times when he attempted to try the wrestling game.

Tipman mostly used a left-hand jab to the face and found but little difficulty in reaching the Kid's face, and soon had it in pretty bad shape.

Stein's left hand had but little steam, and recognizing this fact, he kept continually trying to cross his right to Joe's jaw, but the latter was too clever and successfully kept out of harm's way.

In the fourth round Tipman stabbed his left to Stein's nose at least ten times, without getting a return blow.

In the fifth round in a clinch Stein butted Tipman over the left eye and cut his forehead. The last three rounds were as much of a wrestling match as a boxing contest. Several times both men went to the floor in a clinch and the sound of the bell was welcome to Stein at the end of each round. From the ninth round on Stein hugged to avoid punishment. He was weak at the finish, while Tipman was in good shape.

A DRAW

BARTLEY CONNELLY AND ARTHUR COTE GO 15 ROUNDS.

AUGUSTA, Me., Oct. 7.—Before the Augusta Athletic association last night Bartley Connelly of Portland and Arthur Cote of Biddeford went 15 fast rounds to a draw. With the exception of three rounds the fight was Connelly's clear through, he being the aggressor and taking little punishment. Cote went to the mat in the seventh but recovered and fought savagely holding his own until the twelfth when he was again on the defensive.

Two fast preliminaries were fought, each going four rounds. Young King of Lewiston and Percy Hill of Gardiner and Fitzpatrick of Augusta, and Billy Fritz of Boston.

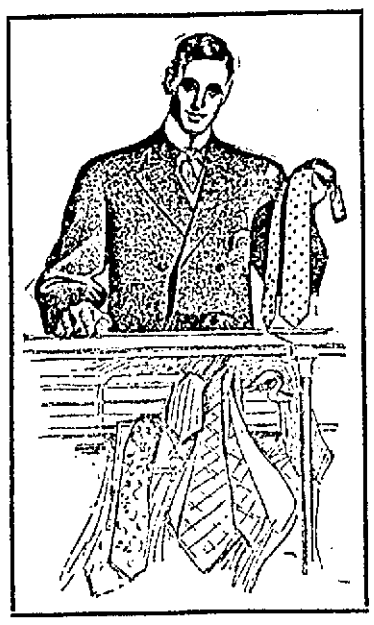

Elegant Neckwear

And the good old word "elegant" isn't a bit too strong to apply to our display. Such new weaves in silk as have been brought out since spring—and of course all of the new colors.

Four-in-hands from two and a half to three and a half inches in width for **$1.00 and for 50c**

New Colored Shirts

With laundered bosoms, plain or plaited, with cuffs attached or with separate cuffs. Soft shirts of Madras and Oxford with cuffs on or detached—a large collection of genteel effects in dark or light grounds. **$1.00 to $2.00**

Stiff Hats

In our "Money Bak" quality. Every fall block in various heights of crown. Warranted to be as good as any hat sold for $2.00, warranted not to fade, warranted not to break. A new hat free if one goes wrong. Price **$1.50**

PUTNAM & SON CO.

166 Central Street

TO PANAMA

SECRETARY TAFT WILL GO IN NOVEMBER.

WASHINGTON, Oct. 7.—The management of the Isthmian canal affairs will remain under Secretary Taft, who will go to Panama in November to investigate the situation there and thoroughly inform himself of the condition in the canal zone.

The decision to keep the control of the canal in the war department instead of transferring it to the state department was definitely reached yesterday in a discussion that followed the cabinet meeting.

Now that the work is to go forward under his direction, Secretary Taft will proceed to Panama, go over the situation in detail and return to Washington about the time congress convenes.

The secretary has had conflicting reports regarding the progress of the work, the sanitation, the facilities for officials and laborers, and he desires to have personal knowledge which will enable him to decide what should be done and what recommendations shall be made to congress.

Early next week the secretary will take up the subject of finances and decide as to what recommendations should be made to congress respecting the issue of bonds which have been provided for by congress. Secretary Taft will give every feature of the canal administration his careful personal attention.

"The Very Best You Ever Used" for Derangement of the Stomach and Bowels

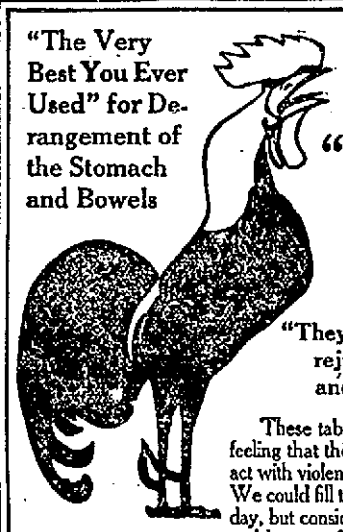

For Constipation and Sick Headache, Liver Complaint and Dyspepsia, from one to two

"Good Morning Call" Trade Mark TABLETS

will have a pleasing effect.

"They take away that tired feeling, rejuvenate the organic system and prolong life's pleasures"

These tablets act upon the bowels without you feeling that they are at work, they do not gripe nor act with violence; they are a gentle laxative. We could fill this space with a new testimonial every day, but consider it best to tell you about the tablets and let you find out how very pleasantly they act on the LIVER, STOMACH, BOWELS.

Price, 10c and 25c

FOR SALE BY ALL DRUGGISTS OR MAILED BY

"Good Morning Call" Co., Sole Makers, Haverhill, Mass.

A Convention of Coal Miners

has been called for December 14, 1906. A word to the wise is sufficient.

FOUR TELEPHONES

BURN WILSON'S COAL

4 Merrimack Sq. 700 Broadway 15 Tanner St.

E. A. WILSON & CO.

PHYSICIAN HELD

Child Found Dead in His House

POLICE SAY SHE WAS MALTREATED

Doctor Gave Her Poison to Hide Crime

CHICAGO, Oct. 7.—Dr. Oliver B. Hart, a young physician residing in the suburbs of Rogers Park, is in the custody of the police, pending further investigation of the death of Irene Klokow, 10 years old, which occurred Thursday in the residence of the physician.

The girl died in a bedroom of the Hart residence in which she and the physician had been locked for several hours. It is the opinion of the authorities, based on the facts disclosed at the inquest, held yesterday, that the girl was maltreated and then poisoned in an attempt to conceal the crime. After finding that it was impossible for the child to recover, the physician swallowed morphine and lay in an unconscious condition all of Thursday night and during the greater part of the next day. Late yesterday afternoon he partially recovered and was brought to the city and locked up.

The girl was taken about a year ago from the Illinois Industrial Home for Girls by Dr. Hart and his wife, who desired a girl who could serve in a measure as a companion for Mrs. Hart, who is but 17 years of age, and at the same time do light work about the house.

Police Inspector Wheeler subjected Dr. Hart to an exhaustive examination last night in the effort to secure from him a statement of the occurrences in the house during the afternoon, but the physician insisted that the girl had taken the poison by mistake and that finding that the girl was dead, he took an injection of morphine to quiet his nerves and took an overdose.

Dr. Lewke, the coroner's physician, who examined the body of the girl, declared last night that there was not the slightest doubt that she had been treated in a revolting manner.

WHAT TO EAT

Is very often a hard question for the person to solve who is afflicted with a weak stomach. Experience has taught him to select his food with great caution or else suffer from attacks of Heartburn, Bloating, Headache, Cramps, Indigestion, Dyspepsia, Vomiting, Costiveness and Biliousness. Strengthen the digestive organs by taking a dose of Hostetter's Stomach Bitters before meals and be made well again. Insist on having

HOSTETTER'S STOMACH BITTERS

Draughting Instruments

For Drawing School

W. T. S. BARTLETT

653-659 Merrimack St.

MRS. DR. AMES

Office, 165 Tremont Street, Boston. Oldest and most reliable specialist in

DISEASES OF WOMEN.

in Boston. Private home for patients desiring our personal care. Consultation at the office free and confidential. No letters answered. Hours, 10 to 7. Sundays 3 to 5.

DO IT NOW!

This is the grandest motto ever coined as it applies to almost anything and at just this time more forcibly to your Fall and Winter Clothing. It will not be long before you will be calling for your Overcoat and other wearing apparel and perhaps it may need cleaning and pressing, this is the time to bring it to the Bay State Dye Works and at a small expense they will make it look as good as new and you save dollars and cents by doing it now. Remember the place

BAY STATE DYE WORKS

54 PRESCOTT STREET

BIG G CURES in 1 to 5 days. Guaranteed not to stricture. Prevents Contagion. THE EVANS CHEMICAL CO. CINCINNATI, O. U. S. A.

MEN AND WOMEN. Use Big G for unnatural discharges, inflammations, irritations or ulcerations of mucous membranes. Painless, and not astringent or poisonous. Sold by Druggists, or sent in plain wrapper, by express, prepaid, for $1.00, or 3 bottles $2.75. Circular sent on request.

A CARD

We the undersigned, do hereby agree to refund the money on a 50-cent bottle of Green's Warranted Syrup of Tar if it fails to cure your cough or cold. We also guarantee a 25c bottle to prove satisfactory or money refunded.

Brunnelle Pharmacy, F. H. Butler, A. Thomasson, A. F. Story & Co. C. E. Carter, E. T. McEvoy. Carleton & Hovey, A. W. Davis & Co., Ellingwood & Co., Carter & Sherburne, Rochette & Delisle, F. C. Goodale, F. P. Moody, Albert E. Moors, Falls & Burkinshaw.

FATAL BURNS

AGED WOMAN PERISHED IN HER HOME.

BOSTON, Oct. 7.—Maria Beaumont, 80, was found burned to death on the threshold between a hallway and kitchen in her home, 7 Grove street, West Somerville, yesterday afternoon, when the firemen reached the house from an engine station scarcely 200 yards distant, in response to an alarm from box 327 and another given by a pupil of a school in close proximity to Mrs. Beaumont's home.

The body was severely burned and was lying in the pathway of a brisk fire which was pressing its way onward from the kitchen, where it started, through the hallway into the other rooms on the lower floor of the two and a half wooden dwelling which was Mrs. Beaumont's property and which she cared for unassisted, despite her advanced age.

The firemen's first act was to carry the body to the open air where fire that was still consuming the remnants of the woman's clothing was smothered. A physician was summoned, pronounced life extinct and the body was taken to an undertaker's warerooms nearby.

A SUICIDE

INMATE OF HOLYOKE CITY FARM HANGED HIMSELF.

HOLYOKE, Oct. 7.—Richard Kane, aged 35, an inmate of the city farm, committed suicide by hanging in his room at that institution yesterday. A sheet torn into strips, tied together and suspended from a gas pipe was the means employed by Kane to kill himself. He was dead when found.

He leaves a family. The cause of his act is not known.

THOUGHT DEAD

NEW BEDFORD MAN RETURNS TO FAMILY.

BOSTON, Oct. 7.—L. Merritt Gifford of New Bedford, aged 38 years, who has been mourned as dead by his wife and daughter for the past ten weeks, reached this city last night from Chicago and later left for his home. Mr. Gifford left New Bedford on July 28 to visit Nantasket beach. Since that time he has visited Salt Lake City, Spokane and San Francisco, as well as other cities, but does not remember how he got to Salt Lake City or how he returned to Chicago.

MELLIN'S For the Baby FOOD

If you want a good food for your baby, — a food that is endorsed by physicians, a food that contains a large amount of digestible constituents, a food that feeds, a food that will nourish, sustain and promote the growth of your baby, — try Mellin's Food. We will send a sample for you to try.

Mellin's Food is the ONLY Infants' Food, which received the Grand Prize, the highest award of the Louisiana Purchase Exposition, St. Louis, 1904. Higher than a gold medal.

MELLIN'S FOOD CO., BOSTON, MASS.

Good Points

—ABOUT THE—

People's Safety Lantern

Hand Made Throughout and will outlast three ordinary lanterns.

Gives Much Better Light, having large tubes that admit more air to the burner.

Has Patent Non-Spilling Reservoir, making it impossible for oil to escape if lantern is upset. Best of Stock Used in Making.

Bartlett & Dow

216 Central St.

LODGE'S SPEECH

Will Cost Guild Thousands of Votes

STATEMENT GIVEN OUT BY FOSS

He Says Republicans Were Insulted

BOSTON, Oct. 7.—Eugene N. Foss last night issued a statement to the press in which he severely criticises the speech of Senator Henry Cabot Lodge at yesterday's republican state convention, characterizing the speech as a direct insult to a majority of the republican voters in the state and in which he declared that the speech of Senator Lodge would cost Curtis Guild, Jr., the nominee for governor, thousands of votes.

EDWARD CARNEY

Account of His Heroism by a Comrade

Following is an appreciative tribute to the memory of the late Edward Carney whose heroism had been forgotten even by a large number of his friends. He was one of the bravest soldiers whom Massachusetts sent to the civil war. The following is written by one of his comrades:—

The death of Edward Carney, who died on the morning of October 3rd, at his home in 15 Billerica street, Tewksbury, removed one of the remaining few of that gallant company which manned the United States wooden frigate Cumberland which fought the rebel ram Merrimack in Hampton Roads in 1861.

This fight marked the passage for all time of the old wooden walls of the navy, but it proved the unflinching loyalty and bravery of the American sailor for the Cumberland refused to surrender; and with her flag flying and her men working their guns to the last she went down in glorious defeat, true to the traditions handed down from Paul Jones, John Barry and the men who created the American navy. As the dead man so often said every shot of the Merrimack went through the wooden sides of the Cumberland as through cheese, while the shot of the frigate fell from the iron sides of the rebel ram as harmlessly as peas.

Carney was rescued from the sunken frigate and sent a prisoner to Newport, Va., but was exchanged in a few days. He saw from Fortress Monroe the equally famous fight between the Monitor and the Merrimack which saved the Minnesota from destruction and ended the activity of the rebel vessel. He continued in the navy all through the rebellion serving under Farragut at Mobile and in the forcing of the passage of the Mississippi to New Orleans and he returned to civil life when the war closed.

The death of a man who had served gallantly and honorably the Republic in the days of stress and storm and in actions which are among the proudest in the annals of our navy should not be allowed to pass unnoticed, for though his station was humble his actions and services were as heroic and valuable as those of the highest. He did his duty bravely and unflinchingly, he stood by his guns when hope was gone and disaster inevitable and he went down with his fellows as he believed to death rather than dishonor the flag he served by lowering it to rebellion. It is not too much to say that the splendid gallantry of the crew of the Cumberland was a potent factor in rousing the nation and nerving it to face the tremendous struggle which ended slavery and rebellion, and made certain the continuance of the union.

In life the survivors of the Cumberland were permitted to drop into the obscurity of every-day affairs, but in death it is meet that they should be remembered with honor and recalled with pride. Edward Carney brought honor to Lowell, the city of his birth, and today as all that is mortal of him rests in the clay Lowell can fittingly say: "A heroic son has gone; may he rest in peace since he risked all that peace might endure in the land that bore him, and in the Republic he loved and served."

YOUR MOTHER AND SISTER

Would appreciate the Boston Globe every day in the year, for the fashion illustrations alone.

It is your duty to give them an opportunity. Take home a Globe tonight with you.

More money is spent in its production than in that of any other New England paper.

DANA MALONE, REPUBLICAN NOMINEE FOR ATTORNEY-GENERAL

MALONE WON OUT

Was Nominated for Attorney General

CHAMPLIN WAS A GOOD SECOND

Sanderson Lowest Man on Third Ballot

BOSTON, Oct. 7.—It required three ballots to settle the contest for the nomination for attorney general in the republican convention yesterday, which was the most strenuous waged for that place on the ticket for many a year. It was apparent that each of the four leading candidates had sufficient following to make a decision on the first ballot impossible, and the conviction which has been growing among disinterested observers of the contest for some time that it would end by the nomination of Mr. Malone was deeper than ever on the night before the convention. The outcome was unquestionably due in large measure to the support of Mr. Malone by United States Senator Crane who again demonstrated how powerful an asset in behalf of a candidate or a cause his influence is. Early in the canvass the men in the party who want to be with the leaders of the organization were puzzled as to whether they should line up with Mr. Malone or with General Champlin; but they were not the victims of self-deception of late.

Senator Lodge, personally, refrained from taking part in the contest, but it is certain that while he may have done nothing actively in behalf of Mr. Malone he did not lift a finger to oppose his nomination, and for days federal office-holders and other men, whose loyalty to the organization cannot be disputed, have been privately admitting, though some of them have been nominally supporters of General Champlin, that Mr. Malone would win.

The desertions from the sources affected by this influence began in Boston after the first ballot, when General Champlin's vote dropped from 92 to 74, though he gained a few Sanderson votes on the next ballot. Mr. Malone jumped from 85 to 98 on the first ballot in Suffolk, and on the third he had 112. In Essex Malone had 110 on the first ballot and 127 on the third. General Champlin's Middlesex; on the last ballot he had 188. to the end. He had 75 votes in that county on the first to 150 for Sanderson, thus completely making good his claim to having carried Middlesex; and on the last ballot he had 188. Mr. Sanderson, on the other hand, steadily lost, dropping from 296 on the first ballot to 129 on the last. Southeastern Massachusetts stood by Mr. French, but he failed to make good the claims of his managers in other sections. The eloquence and popularity of Hon. John D. Long was relied upon by Mr. French as a drawing card, but though Mr. Long was given a great reception by the convention when he rose to place Mr. French in nomination, Congressman Lawrence, who followed for Mr. Malone, proved an able competitor and captivated the audience with his wit and neatly turned sentences so completely as to offset, at least, Mr. Long's speech, though it is likely the delegates voted as they did from other motives than the spell which oratory had cast over the hall.

The three ballots for attorney general were as follows:

FIRST BALLOT.

Totals votes cast	1558
Necessary	780
Malone had	611
Champlin had	330
Sanderson had	296
French had	281

SECOND BALLOT.

Total votes cast	1503
Necessary	753
Malone had	714
Champlin had	318
French had	239
Sanderson had	202

THIRD BALLOT.

Total votes cast	1477
Necessary	739
Malone had	772
Champlin had	364
French had	219
Sanderson had	129

MOB PUNISHMENT

For Negroes Who Assault Women

CHICAGO, Oct. 7.—A dispatch from Houston says:

"A petition from a number of citizens, headed by G. W. Knight of San Marios, has been presented to Governor Linham asking that the state permit mob punishment of negroes who assault women.

The governor is asked to endorse a policy of absolute unprotection to negroes guilty of assault, insuring that they be given no trial by legal inquiry of any kind and that they may be hanged instantly as soon as apprehended.

Governor Linham's response principally is directed to the legal phase of the proposition. It is set forth that it is impossible for him to countenance the policy in view of the oath of office and the state legislation, which he is bound to protect.

BLED TO DEATH

CHILD WAS CUT BY PIECE OF A BROKEN CUP.

BROCKTON, Oct. 7.—With an artery cut by a piece of broken cup thrown by another child, Michael O'Neill, two years old, bled to death yesterday. While the boy was playing at the home of his parents, Mr. and Mrs. M. J. O'Neill, 366 Montello street, Alice Berlini, six years old, struck him with the broken crockery back of the right ear. The wound was dressed, but later opened afresh.

FOR HAZING

THREE SOPHOMORES HAVE BEEN SUSPENDED.

NEW YORK, Oct. 7.—Three sophomores were suspended for one year from Columbia university yesterday by President Butler because of active participation in recent under-class disturbances at the university. The authorities refused to disclose their names believing them to be sufficiently punished by the suspension.

ENGLISH PLAYERS WON.

PHILADELPHIA, Oct. 7.—The English Association football team under the leadership of Sir Charles Kirkpatrick defeated a picked team of Philadelphians yesterday by the score of four goals to one, on the grounds of the Merion Cricket club at Haverford.

BLOOD POISON is the worst disease on earth, yet the easiest to cure WHEN YOU KNOW WHAT TO DO. Many have pimples, spots on the skin, sores in the mouth, ulcers, falling hair, bone pains, catarrh, and don't know it is BLOOD POISON. Send to Dr. Brown, 935 Arch st., Philadelphia, Penn., for BROWN'S BLOOD CURE, $2.00 per bottle; lasts one month. Sold in Lowell only by Falls & Burkinshaw, 418 Middlesex st., cor. Thorndike.

Light Up, Mister

—but perhaps it's a poor cigar and you're afraid to smoke it. If you buy the Old Hundred Cigar of us you can always know they're good. They are the best Cigars, the kind that men who know cigars buy. If you smoke W. H. I. Hayes' Old Hundred Cigar you'll agree it's the best 10c Cigar you ever tried.

Every Cigar stamped W. H. I. Hayes' Old Hundred.

The Best Cooks and teachers of cookery have used and recommended

CLEVELAND'S Baking Powder

for more than a generation. A good lead for young housekeepers to follow.

CLEVELAND BAKING POWDER CO., New York.

BEHRING'S CURE

Now Treatment for Tuberculosis

NEW YORK, Oct. 7.—Whatever may be the practical value of Dr. Behring's new treatment of tuberculosis the Matin's announcement of his discovery has created a sensation both in scientific circles and with the general public, says a cable dispatch to the Herald from Paris.

In an interview Dr. Behring complains that the Matin has not correctly interpreted his declarations.

"The exact facts are," he says, "that I have been studying for a long time a new method of treating tuberculosis and think I have broken fresh ground. There are certain animals which contract this malady with great facility and have hitherto proved refractory to all attempts at vaccination.

"I have finally succeeded in rendering them immune as regards the bacillus and probably can even cure them when the disease is fully developed in them.

"Experiments on mankind have not yet been made but there is ground for hope in this respect. The path I am following is totally different from those explored up to the present."

Rutland stove lining fits any stove, at The Thompson Hardware Co.

AUTO BURNED

THE MACHINE WAS VALUED AT $5000.

BOSTON, Oct. 7.—While standing unoccupied in the driveway leading to the clubhouse of the Riding and Driving club, Watertown, late yesterday afternoon, a 40-horse power automobile, valued at $5000, owned by David B. Posner, of 8 Garrison street, Boston, was practically destroyed by a fire, which is believed to have been caused by sparks from burning leaves on the grounds of the Oakley Country club, about ten feet away.

Yesterday afternoon Mr. Posner, accompanied by his chauffeur, drove out from Boston to take dinner at the club house, arriving shortly before 5 o'clock. They left the machine and entered the building.

About half an hour later the chauffeur discovered the front part of the machine in a blaze. A telephone message was sent to the Watertown fire station, but the automobile was practically destroyed before the arrival of the firemen.

A big gasolene tank containing 160 gallons was near the blazing machine, and for some time there was fear that it would explode and ignite the clubhouse.

MR. WILEY'S HORSE TAKEN.

Walter Wiley, of the water department, left his horse near city hall yesterday afternoon while he was doing some work nearby. During his absence a drunken fellow got into the wagon and acted so strangely that some one left word at Sparks' stable that he ought to be taken care of. One of the stable men not knowing who the drunken man was drove him to his home and afterwards put the horse up at Sabre's stable. Wiley had a long hunt for his wagon before finding it.

POLICY HOLDERS

Start Movement to Revoke Proxies

NEW YORK, Oct. 7.—The Tribune today says:

In view of recent legislative insurance committee disclosures, policy holders of the Mutual Life Insurance company a Tribune reporter learned yesterday, have started a movement to revoke proxies authorizing some one to vote in the policy holder's stead. A well known Brooklyn lawyer whose name is withheld for the present, is at the head of this movement and a conference looking to the organization of interested policy holders with this end in view is to be held next week.

Bonds for Licenses, Privileges, Permits,

and all kinds of bonds required by City Governments, will be quickly supplied by the American Surety Company.

In using our corporate bond you save yourself from personal obligation to individuals; and, at the same time, offer the best and most acceptable form of security.

Those who need Internal Revenue Bonds, as Brewers and Tobacco Manufacturers, and all who are called upon to furnish bonds to State or Federal Government, should apply to the

American Surety Company of New York

E. F. PHELBRICK, Mgr. for Mass., 33 State Street, Boston, Mass.

SOLON W. STEVENS, Agent and Attorney, 71 Glidden Bldg. Tel. 967-4.

SHERMAN H. FLETCHER, Agt., Westford.

S. B. GODDARD & SON, Agts., Woburn.

SIDNEY A. BULL, Agent, Billerica, Mass.

20,000 TONS OF COAL IN LOWELL

Horne Coal Co.

15 CENTRAL STREET

Strike or No Strike We Have Got the Coal

ORDER FROM

Horne Coal Co.

And We Will Take Care of You

THE PUBLIC SUBPOENAED

You are hereby ordered to appear before me at the Academy of Music, Lowell, week of October 9, to testify in the case of

THE PEOPLE AGAINST RIEGEL, MARSH, TELLER & CO., POLITICAL CORRUPTION

JOHN W. STRATTON, Dist.-Atty. WELLINGTON GRIDLEY, Chief Clerk

Matinees Tuesday, Wednesday, Thursday, Saturday

POPULAR PRICES AS USUAL

MEN COME TO ME

Young, middle aged and old men when in doubt, and if you want honest advice and treatment it will pay you to see me first. Do not be induced to pay big charges in advance to out-of-town doctors when you can get skillful and honest treatment, medicine included, here in Lowell at a moderate charge, paying as you are able to. It matters not what your ailment is, how many physicians or ordinary specialists you may have had, do not be discouraged, come to me and let me help you before it is too late. I furnish all medicines, privacy thus assured. Consultation and examination free to all patients. Call today and see

DR. TEMPLE, Specialist for Men

Rooms 10, 11 and 12 Masonic Block, 97 Central Street, Lowell. Hours 10 to 12—2 to 5—7 to 8. Free X-Ray Examination.

TRAINS TO AND FROM BOSTON

SOUTHERN DIV.

To Boston. Lve.	Arr.	From Boston. Lve.	Arr.
5.44	6.50	6.00	7.04
6.58	7.40	6.35	7.46
6.59	7.50	7.34	8.54
8.47	9.53	8.15	8.59
7.03	8.00	9.00	9.57
7.21	8.05	9.30	9.57
7.31	8.09	10.00	10.32
7.48	8.55	10.17	11.30
7.52	8.58	11.30	12.07
8.37	9.40	12.00	12.56
9.35	10.19	1.00	1.37
11.07	12.02	1.15	1.58
12.43	12.34	2.00	3.01
10.14	1.00	3.00	3.37
1.54	2.39	3.30	4.05
2.55	3.48	3.47	5.00
3.47	4.30	4.14	5.30
4.02	4.45	5.00	5.37
4.28	5.30	5.34	6.25
5.22	6.15	6.47	6.54
6.40	7.00	6.14	7.30
6.12	6.55	7.30	8.05
7.31	8.15	8.30	9.05
8.39	9.31	10.30	11.24
		11.20	12.21

SUNDAY TRAINS

WESTERN DIVISION

8.15	9.25	8.00	8.13
10.10	1.15	12.00	1.04
5.55	6.50	5.00	6.30
5.50	6.50	5.40	8.40
8.43	9.42		

WESTERN DIV.

To Boston. Lve.	Arr.	From Boston. Lve.	Arr.
6.50	7.55	7.30	8.31
8.00	9.34	9.34	10.33
9.35	10.33	10.20	11.40
10.50	12.00	11.50	1.05
12.05	1.12	2.15	3.15
12.47	1.59	3.06	4.50
2.25	3.22	4.50	5.50
3.10	4.00	6.00	7.02
3.55	5.00	6.35	7.45
5.04	6.48	8.40	10.25
6.15	7.10	*11.15	12.11
7.00	8.10		
9.30	11.2		

* Runs to Lowell Wednesdays and Saturdays only.

SUNDAY TRAINS

SOUTHERN DIVISION

8.35	9.2	9.00	10.00
7.21	8.07	9.00	10.37
8.48	9.41	11.35	12.07
8.20	10.12	1.00	1.37
7.25	8.27	5.05	5.58
5.15	6.00	7.35	8.08
6.15	6.55	8.30	9.08
7.21	8.15	9.00	10.02
		10.15	11.18

LOCAL NEWS

Tobin's Printing—Associate Bldg. Tel.

Hire your hacks at O'Donnell's stables. Tel. 439-4.

J. J. Cluin Co., expert watch repairers. 19-23 Palmer street.

When placing insurance consult J. F. Donohoe, Donovan Bldg. Telephone.

500,000 best quality bulbs. Imported from Holland, just arrived. Headquarters for low prices, wholesale or retail. McManmon's, 6 Prescott street.

John, where do you take your dinners down town? Why at Corey's, it is the best place in town. On my recommendation go in and try one of his 25 cent dinners and you will be a steady customer. 43 Prescott st.

THE HABERDASHER

CHAS. E. DICKSON

OPEN TODAY, OCT. 7

EVERYBODY INVITED

62 Central St.
63 Prescott St.

This is the time to purchase your

Wall Paper

We have all the latest designs at the lowest price at

DWYER & CO.'S

47 ANDOVER STREET

Big Bargains for Everybody.

REMOVAL

GEORGE P. GREEN, the plumber, has removed from Market street to 62 Middle street, where he will give immediate attention to all orders. Satisfaction guaranteed.

CARPENTER WORK

Let us submit estimates on your work whether the job be large or small.

E. W. DOUGLAS

147 ROCK STREET

Telephone 1092-13.

MONUMENTS AND MEMORIALS

of all descriptions in granite, marble and bronze. Our manufacturing plant has the most modern power equipment and every labor saving device.

GUMB BROS.

Corner Gorham and Anderson streets, near Edson cemetery. Telephone 396-3

ROSARIES
PRAYER BOOKS
SCAPULARS

and other religious articles at

MURPHY'S,

18 Appleton Street, opp. Postoffice.

JAMES E. O'DONNELL

Attorney-at-Law

HILDRETH BUILDING, LOWELL.

JOSEPH E. LOUGHRAN

ATTORNEY-AT-LAW

6 Hildreth Bldg. Lowell, Mass.

TO MY PATRONS AND FRIENDS.

Having sold my store, 8 Merrimack square, to Messrs. Morse and Beals, I take this manner of thanking you for your past favors and patronage, and would request the continuance of the same for the new firm.

PATTEN, THE FLORIST.

JOHN W. McEVOY

Counsellor-at-Law and Public Administrator

137 Central St. Tel. 639-4.

JOS. F. DONOHOE

Real Estate and General Insurance

Rooms 46-47 Donovan Bldg., 267 Central St., Lowell, Mass. Tel. connections.

Undertakers

J. F. O'DONNELL & SONS

Funeral chapel and morgue connected with the establishment.

324 MARKET STREET

Telephone 439-3.

J. J. O'Connell J. J. Cashman

J. J. O'CONNELL & CO.

Funeral Directors

1010 Central St. Davis Sq.

Telephone Connection

McINTIRE & WILSON

Beg leave to announce that they have removed their law offices from Barristers hall, to Suite 12, third floor, Hildreth Building. Take elevator.

Telephone 1412.

Chas. H. McIntire. Wm. H. Wilson.

DISAPPOINTED

Local Delegates to the State Convention

WANTED CHAMPLIN OR SANDERSON

Draper-Malone Combination Carried Day

Most of the delegates to the republican state convention from this city returned to Lowell last evening, somwhat tired and not a little disappointed for the local men were either with Sanderson or Champlin for attorney-general and were deeply disappointed to see the nomination go to the western part of the state. The nomination of Malone is said to have been brought about by means of a combination with the Draper forces and from a republican standpoint it may turn out to be an ill-advised move for while Malone cannot be defeated for attorney-general there is an opportunity to defeat Draper and republicans after the convention last night were heard to say that a democratic lieutenant governor will be elected. Had the convention adjourned without effecting the nomination of a candidate for attorney-general a different story would have been told today for between times it is almost certain that the Champlin-Sanderson-French forces would have combined for one of the three and the nomination kept in the eastern part of the state but the combination had a sufficient number of votes then and there and they wisely did all their work before leaving the hall.

The Tammany club will hold an outing at Dewey Grove tomorrow, in charge of Thomas J. Gallagher of ward six. A fine program has been arranged and a big gathering is expected.

DAUGHTER DEAD

Her Mother Found in Dying Condition

MIDDLETOWN, N. Y., Oct. 7.—Alice Ingerick, 9 years old, was found murdered in the cellar of what is known as the Olney farmhouse, near here, last night. Her mother, Mrs. Georgia Ingerick, was later discovered in the Olney farmhouse barn, suffering from severe wounds about the head. The woman kept house for Willis and Fred Olney, two aged brothers. Search is being made for them. A blood-stained iron pipe, with which the crime was probably committed, was found in the kitchen. It is feared the woman will die.

Low prices on all kinds of real estate; buy today of Eugene G. Russell, 407 Middlesex street, near depot, before the rise in prices.

Consult Eugene G. Russell, 407 Middlesex street, near depot, before purchasing any kind of real estate.

BOWLING SCHEDULE.

The following is the schedule of the new North Billerica bowling league, the first game in which will be played Monday night:

Oct. 9, Republican club vs. Mathews.
Oct. 11, Cricket club vs. I. O. O. F.
Oct. 13, Philedean club vs. Finishing room.
Oct. 16, Philedeans vs. Mathews.
Oct. 18, Finishing Room vs. I. O. O. F.
Oct. 20, Republican club vs. Cricket club.
Oct. 23, I. O. O. F. vs. Republican club.
Oct. 25, Cricket club vs. Philedeans.
Oct. 27, Mathews vs. Finishing Room.
Oct. 30, Republican club vs. Finishing Room.
Nov. 1, Mathews vs. Cricket club.
Nov. 3, Philedeans vs. I. O. O. F.
Nov 6, Cricket club vs. Finishing Room
Nov. 8, I. O. O. F. vs. Mathews.
Nov. 10, Republican club vs Philedeans.
Nov. 13, Republican club vs. Mathews.
Nov. 15, Cricket club vs. I. O. O. F.
Nov. 17, Philedeans vs. Finishing Room.
Nov 20, Philedeans vs. Mathews.
Nov. 22, Finishing room vs. I. O. O. F.
Nov. 24, Republican club vs. Cricket club.
Nov. 27, I. O. O. F. vs. Republican club.
Nov. 29, Cricket club vs. Philedeans.
Dec. 1, Mathews vs. Finishing room.
Dec. 4, Republican club vs. Finishing room.
Dec. 6, Mathews vs. Cricket club.
Dec. 8, Philedeans vs. I. O. O. F.
Dec. 11, Cricket club vs. Finishing room.
Dec. 13, I. O. O. F. vs. Mathews.
Dec. 15, Republican club vs. Philedeans.
Dec. 18, Republican club vs. Mathews.
Dec. 20, Cricket club vs. I. O. O. F.
Dec. 22, Philedeans vs. Finishing room.
Dec. 25, Philedeans vs. Mathews.
Dec. 27, Finishing Room vs. I. O. O. F.
Dec. 29, Republican club vs. Cricket club.
Jan. 1, I. O. O. F. vs. Republican club.
Jan. 3, Cricket club vs. Philedeans.
Jan. 5, Mathews vs. Finishing room.
Jan. 8, Republican club vs. Finishing room.
Jan. 10, Mathews vs. Cricket club.
Jan. 12, Philedeans vs. I. O. O. F.
Jan. 15, Cricket club vs. Finishing room.
Jan. 17, I. O. O. F. vs. Mathews.
Jan. 19, Republican club vs. Philedeans.

PATRICK COGGER HURT.

Patrick Cogger, of Riverside street, while driving through Fletcher street yesterday afternoon, was thrown from his wagon. The accident was caused by his horse becoming frightened at an automobile. The ambulance was summoned and he was removed to St. John's hospital where his wounds were dressed.

HUGHES NAMED

Is Republican Candidate for Mayor

NEW YORK, Oct. 7.—Charles E. Hughes, principal counsel for the committee of the legislature to investigate life insurance affairs, was last night unanimously nominated as the candidate for mayor of New York city by the republican city convention in Carnegie hall. The other nominations were:

Richard Young of Brooklyn for comptroller and James L. Wells of the Bronx for president of the board of aldermen.

Former Lieutenant Governor Timothy L. Woodruff was chosen temporary chairman of the convention. The platform adopted embraced a denunciation of the democratic municipal administration, an affirmation of the principle of non-partisanship in municipal affairs, a demand for the passage by the next legislature of laws for the protection of life insurance policy holders and a more rigid official supervision of life insurance companies, the control of future subways by the municipality and the establishment of a municipal lighting plant.

Nomination of Mr. Hughes was seconded by different boroughs without speechmaking, the vote made unanimous, the secretary casting a single ballot for Charles E. Hughes. The other nominations followed and the convention adjourned.

Mr. Hughes was asked later if he had any statement of his position to make for publication.

"There's nothing just now," he said.

Richard Young of Brooklyn, who was nominated for comptroller said at his home that he would have nothing to do with the nomination and that he would not be a candidate.

NO TOWN MEETING

SELECTMEN OF BILLERICA REFUSE PETITION.

Forrest F. Collier, of Billerica, through whose efforts the patrons of the Boston & Northern Street Railway Co., who have occasion to use the Billerica line, secured a reduction in the fare, has been turned down by the selectmen of the town of Billerica and given leave to withdraw on his petition for a special town meeting to consider various street railway matters.

The three members of the board of selectmen sign their names to a long letter which is sent to Mr. Collier in regard to the matter. It will be remembered that the hearing held before the railroad commissioners in Boston was in regard to the rate of fare between Lowell and Billerica, but his purpose in calling a special town meeting had reference to the rate of speed and operation of various lines, the location of tracks and sundry other things which he feels should be changed.

The following is the substance of the letter addressed to Mr. Collier by the selectmen:

"The board of selectmen have given careful consideration to the petition presented by you bearing your signature and that of 13 others for the special town meeting to act on the articles accompanying the same, all of which, with the exception of the first, calling for the choice of a moderator, relate to street railway matters. . We understand that none of these matters are within the control of the town and that no vote could be passed or other action taken under any of said articles, except the choice of moderator, that would have any legal validity or be binding on the selectmen or any one else. It is common knowledge that the selectmen of a town acting as public officers are given by statute and often under the provisions of the locations granted street railway companies a limited control over their operations within the town limits. As a practical question we cannot see the necessity or occasion for calling a town meeting to deal with questions of this nature. There are, needless to say, many matters of public interest that cannot be legally or effectually dealt with at a town meeting. It seems to us that it would be highly improper and irregular and inconsistent with the respect due the board of railroad commissioners and inconsistent also with the dignity of the town of Billerica to call a town meeting to act on an article of that nature."

MINOR ACCIDENTS.

John Conley of Woburn, while at work for Contractor Hanscomb on the new railroad at North Chelmsford, had the thumb and index finger of his left hand caught in a drill today, crushing both members. He was brought to the Emergency hospital in this city where his injuries were attended to.

Anthony J. Cunningham, aged 38 years and residing in Richmond avenue, had the thumb of his left hand lacerated while using a sharp axe this morning. He was taken to the Emergency hospital where he received treatment.

A Lowell Woman Asks

"have you a floor paint that will last two weeks?" Yes we have Devoe's; it has a beautiful gloss and will wear two years if properly applied. The Adams Hardware and Paint Co.

U.S. Drill Tactics LAWLER'S 79 Mark'k St.

Piles Piles

We will warrant a cure. We mean just what we say. If 1721 Pile Cure does not cure you we will pay you your money back. It has cured hundreds right in this city and it will cure you, if it does not it will cost you nothing.

Remember and call for

1721 PILE OINTMENT

and take no other.

SOLD AT

Goodale's Drug Store

John M. Farrell - Auctioneer

OFFICE 162 MARKET STREET. TEL. 1147-5.

Thursday, Oct. 12, 1905, at 2 P. M.

I WILL SELL AT

PUBLIC AUCTION

AT CLAPP'S STABLE, AT No. 51 CUSHING STREET

25 Choice Vermont Cows

All New Milch and Springer

Per Order C. CLAPP.

By J. E. CONANT & CO. - Auctioneers

OFFICE, LOWELL, MASS.

Messrs. J. F. O'Donnell & Sons, General Undertakers, Lowell, Massachusetts, are to close out the stable branch of their business and on Thursday, the 12th day of October, 1905, regardless of any condition of the weather, beginning promptly at one o'clock noon, they herewith pledge to sell without limit or reserve of any kind whatsoever to the highest bona fide bidders at absolute auction sale

SIXTEEN GOOD HORSES

that have been doing hack, carryall and buggy work.

SIX BERLIN HACKS AND ONE LANDAU

all rubber tired—one new, two as good as new, four in first-class condition;

NINE VEHICLES

carryall, four passenger surrey, heavy beach wagon; Kensington, Beverly and Concord wagons; phaeton, Goddard and piano box buggies; Frazer sulky; three booby hacks; four single and double sleighs; two sets hub runners; five poles;

SEVEN SETS COACH HARNESS

nine sets single and double harness; men's and women's saddles, etc., etc.

J. F. O'DONNELL & SONS.

Painted by Goyette

"The Original"

Napoleon

Life Size Oil Painting—Resemblance Perfect, Color Appropriate.

Sign Colors

Light Yellow Ground, Gold Decorations, Letters in Goyette Red, Light Shadings.

The Patented Grate

keeps fire over night—saves fuel—saves trouble.

Crawford Cooking-Ranges

have more improvements than all others combined.

A. E. O'HEIR & CO., Agents, Merrimack Square.

SECOND PRIZE

Was Won by Peacherina at Nashua

NASHUA, N. H., Oct. 7.—The horses entered in the events of the closing day of the early October harness meeting were driven into the teeth of a strong cold wind. The weather was clear, but the chill and wind delayed the horses in starting. There were two paces on the card for the day's racing, and they were two of the prettiest races ever started on the fair grounds track.

In one the talent's selection was a wise one, but in the 2.14 pace a shorter end horse stepped in and took first money in three straight heats.

The latter race was the first on the card. The talent had selected William Tell and Lady H. as likely winners, and both horses looked fit. The stallion was lame in one ankle and broke when driven, and Lady H. behaved badly and caused considerable scoring.

Red Line was an easy winner of this race, going the last heat in 2.15. At the opening he was considered about one-seventh as good as William Tell and Lady H.

Gamehurst was easily the winner of each heat in the 2.20 class. The biggest fight each mile was for place. Dore's Peacherina went three hard heats and took second money. Vina Inez was driven hard by Charlie Moody, and took third money. The summary:

2.14 CLASS, PACING.

Purse $400.

Red Line, bg, by Guline (Moody)	1	1	1
Octave B., bg (Dore)	2	5	3
William Tell, bs (Thatcher)	6	4	2
Lady H, bm. (Gosnell)	4	2	7
Harry Hill., brg (Doble)	5	3	4
Shadeland Harry, bg (Vanauken)	3	7	5
Ravenna Wilkes, bm (Miller)	7	6	6

Time—2.16¼, 2.15¼, 2.15.

2.20 CLASS, PACING.

Purse $400.

Gamehurst, brg, by Gambetta Wilkes (Hayden)	1	1	1
Peacherina, blm (Dore)	2	3	2
Vina Inez, bm (C. Moody)	4	2	3
Nettie Bell, bm (Bentley)	3	4	4
Joe King blg (Gosnell)	5	5	5

Time—2.18¼, 2.17¼, 2.19.

SACRED CONCERT.

The third of a series of grand sacred concerts, consisting of moving pictures and illustrated songs, will be given at the Academy of Music tomorrow afternoon and evening. The affair is for the benefit of the Ladies' Aid society of St. Patrick's church. The program arranged for tomorrow is one of the best ever offered and one which will be an extra expense to the management, though there will be no extra charge. Among the leading films to be shown will be "The Summer Boarders," "The Young Tramps," "The Firebug," "Stolen by Gypsies," and a host of others, including one of the finest collections of comedy films ever before presented. "Our Sully" will be on hand to render "The City of Sighs and Tears," "Please Come and Play in My Yard," and "He was Only a Private," accompaned by illustrated slides. The prices for the afternoon will be ten and twenty cents, while the evening prices will be ten, twenty and thirty cents.

BILLERICA NEWS

DIPHTHERIA IS MAKING ITS APPEARANCE AGAIN.

Four cases of diphtheria have been reported to the board of health. The houses containing the cases have been quarantined.

The regular meeting of Asa Pollard lodge, I. O. O. F., M. U., was held Thursday night in Union hall. Several degrees were conferred during the meeting and at the conclusion of the business meeting a social hour followed.

COW WAS KILLED

Struck by Car and Afterwards Shot

Agent Richardson, of the Lowell Humane society, was called to Bedford yesterday to kill a cow that had been struck by an electric car. The accident happened late Thursday afternoon after which the animal was pulled to one side of the road, suffering from a broken leg.

There the cow remained until the chief of police of Bedford went to the scene and shot her. She was the property of George N. Burton who stated that after the accident he had notified the railroad and was waiting for some person to come and end her suffering.

Agent Richardson after arriving upon the scene inquired into the matter and sent a report to the Boston office of the society.

The BEST is not THE BEST when badly served. If you have good lenses in an ill-fitting frame, or a good frame with ill-fitting lenses your

EYES

do not receive the benefit they should.

THE BABBITT CO.

OPTICIANS,

BON MARCHE BUILDING, Suite 19. Take Elevator.

C. F. KEYES Auctioneer

Real Estate, Public Auction and Private Sale

Office, 52 Central Street, Lowell, Mass.

OPEN EVERY EVENING. TELEPHONE 1485.

MORTGAGEE'S SALE

Saturday, Oct. 14, 1905, at 3 O'Clock

BY VIRTUE OF A POWER OF SALE CONTAINED IN A CERTAIN MORTGAGE DEED AND FOR BREACH OF CONDITION OF SAME, SHALL SELL UPON THE PREMISES SATURDAY, OCTOBER 14, 1905, AT 3 O'CLOCK IN THE AFTERNOON ALL AND SINGULAR THE PREMISES CONVEYED BY SAID MORTGAGE DEED CERTAIN PARCEL OF LAND CONTAINING 3750 SQUARE FEET AND TWO COTTAGE HOUSES ERECTED ON SAME.

The above is situated on the southwesterly side of Ward street, numbering 40 and 42. There are five rooms in one cottage and six in the other; they have both been recently painted on the outside and are in excellent condition on the inside. They should rent for about $2.40 a year. They are at present occupied by good tenants who would undoubtedly like to remain. The lot has a frontage of about 50 feet on Ward street; there is a driveway between the two cottages and a large lot of yard room. The location is very good for renting purposes, it is so near so many of the large mills and it must be sold for the high dollar and some one is bound to get a bargain.

Terms: $200 must be paid to the auctioneer as soon as the property is struck off.

CATHERINE DELANEY, Mortgagee.

THOMAS J. ENRIGHT, Att'y.

Saturday, Oct. 14, 1905, at 3.30 O'Clock

ABSOLUTE SALE OF A TWO-STORY HOUSE AND ABOUT 3500 SQ. FEET OF LAND AT NO. 854 MOODY STREET.

On the premises on the above date, regardless of the weather, the above property will be sold to whomsoever will bid the most for it. This property has been placed in my hands by its present owner who has recently purchased a home nearer to his place of business, this is his only reason for offering his cosy little home. The house which is a two-story structure has seven rooms, bath and pantry; three rooms on the first floor floor and four large, well lighted, airy chambers on the second floor. The house is in very good repair inside and out. It has a large piazza running the entire front of the house. The lot has a frontage of 40 feet on Moody street and contains about 3500 square feet; the yard is all sodded and has two nice fruit trees. The location is a very good one, the electrics pass the premises and it is almost opposite the New Moody street school. This would be an excellent chance for someone who wanted to live in this locality or it would be a good investment as it would rent for about $265 a year. A large part can remain on mortgage.

Terms: $200 must be paid to the auctioneer as soon as the property is struck off. C. F. KEYES in charge.

At 3.45

A very choice house lot situated at the corner of Mt. Hope street and 7th avenue, directly opposite the beautiful pine grove. It is situated on very high land and has a large frontage on both streets and contains about 5000 square feet of land. The present owner purchased this site to build a home for himself but has recently purchased a place and he has made up his mind to be content with the price he will receive for it at public auction.

Terms: $50 must be paid to the auctioneer as soon as the property is struck off. C. F. KEYES in charge.

Saturday, Oct. 14, 1905, at 4.30 O'Clock

ON THE PREMISES, REGARDLESS OF THE WEATHER, I SHALL SELL A TWO AND ONE-HALF STORY HOUSE, A SMALL BARN, AND ABOUT 5100 SQUARE FEET OF LAND, AT NO. 131 POWELL STREET.

The present owner of this property who is now living abroad, has instructed me to sell this property. Being a non-resident she does not want the care and responsibility of looking after the same, and it will be absolutely sold on the premises on the above date and somebody will undoubtedly get a great bargain. It is laid out at the present time for three tenements; four rooms with one, five rooms with the second and four rooms with the third. The house is very substantially built and is in good repair inside and out. Two of the tenements and a barn at the present time are occupied by very good tenants; this property should rent for $300 a year. The lot has a frontage of about 60 feet on Powell street and is very level. The house sets well back from the street, giving a very large yard in the front which is all sodded. There is a small barn in the rear of the lot. The location is very good as it is within five minutes' walk of Shaw's hosiery and a number of other large industries. If you are looking for a good and safe investment, look this property over.

Terms: $250 must be paid to the auctioneer as soon as the property is struck off. C. F. KEYES in charge.

Monday, Oct. 16, 1905, at 3 O'Clock

AN ABSOLUTE SALE BY PUBLIC AUCTION OF A FINE BUSINESS PROPERTY. TWO AND ONE-HALF STORY BRICK BLOCK AND ABOUT 4061 SQUARE FEET OF LAND, AT 590 AND 592 MIDDLESEX STREET.

Promptly at 3 o'clock on the afternoon of the 16th inst., on the premises, regardless of any conditions of the weather, I will offer to the public and make a positive sale by auction of the above property. The block is a two and one-half story brick structure, slated roof, with two large stores on the first floor and two tenements on the second floor. The stores have large plate glass windows, are high studded, are in excellent repair and are occupied at present. There are two tenements above the stores of seven rooms each, occupied by tenants who have lived there a long time. This parcel will show a large income. Now this valuable property should interest the wise investor for it is in a location that will always rent well. If you are looking for a sound and safe investment, one that will net you large returns, it will be to your advantage to attend this sale.

Terms: $750 to be paid to the auctioneer as soon as the property is struck off. Make all further inquiries at the office of the auctioneer who is in charge.